The Trinhian

1957

Jonie It has been
a pleasure to be in
your room this year.
We've had lot of serious
talks, a lot of fun, and
a lot of boy troubles
Best Wishes Always,
Ch. Vis Hille
(Joh. Hen.)

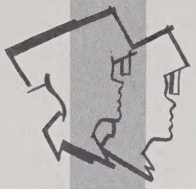

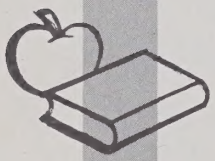

Jonie
You are so sweet
pal, stay as sweet
as you are.
always (Rick)
Kate

You are too mean
to be forgotten.
Best wishes
always.
Linda
Auman

Lots of luck to a real
cute and sweet girl,
a person of one the best of
luck life has to offer
Love always
Brenda Logan

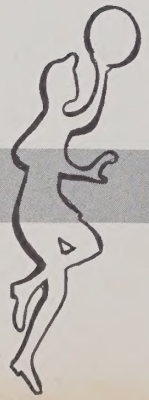

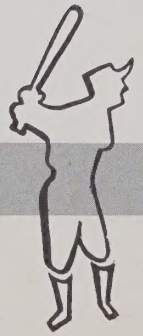

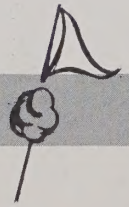

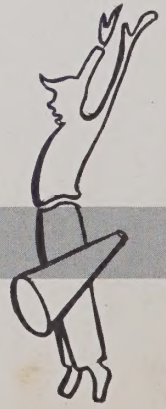

Best wishes and
lots of luck to
a very nice girl.
Kenneth Cook

Judy and Janie Ingram
Trinity Hi '57

Best wishes
to a very nice
girl. Loads of all
the best of luck
to a swell gal
May God Bless
you. Pil
Patsy

Best wishes
to crown
cow
Love
Joe Bird

Best of
wishes always
and may God bless you
Lois
Bullock

Janie we sure
have had a good
time together
Love
Virginia

Janie, I wish you the luck
a girl as sweet as you
should have. I'll always re-
member our secrets, notes, &
boy troubles!! Love Ya! Sue

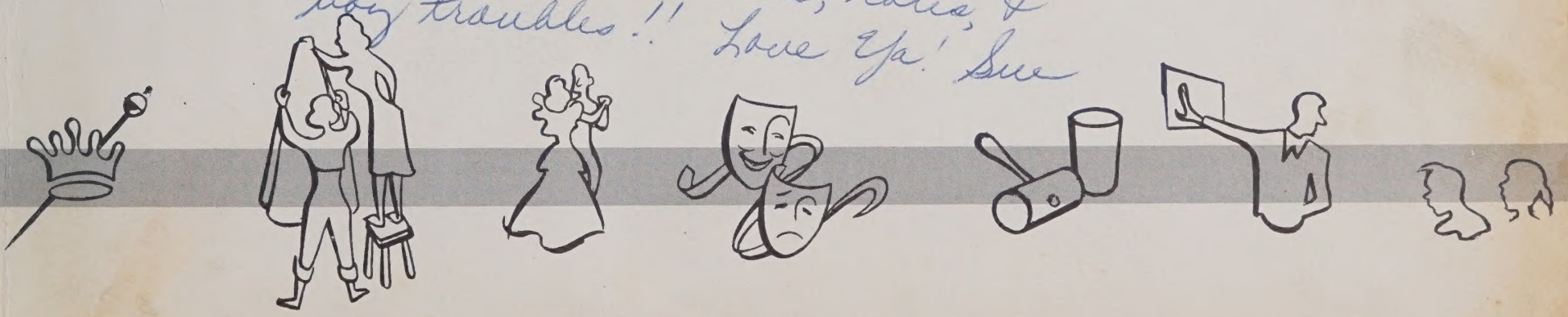

Janie,
May you always succeed in whatever you do. I think you are a real nice & sweet girl. I've enjoyed getting to know you. Remember all the good times we had together. Just keep the fires at JHS burning.
A friend always,
Larry Ward

It has been nice been with you this year and I hope you like been with me.
Love Roger Hedrick

Judy,
I wish you a lifetime of happiness & success in the future years.
God bless a sweet girl.
Hilma Moseley

Janie,
I wish you all the luck in the world. Always put God first, others second, and yourself third. May God bless you in every way.
Love ya,
Gloria

Judy,
I wish the best of luck. Good Wishes, Bad Wishes
Love,
Carmelle

Janie,
It was a real nice year. I'm sorry we didn't get to know each other better. Good luck in the future.
Love,
Ann

Trinity High School

Trinity, North Carolina

Presents

THE TRINHIAN

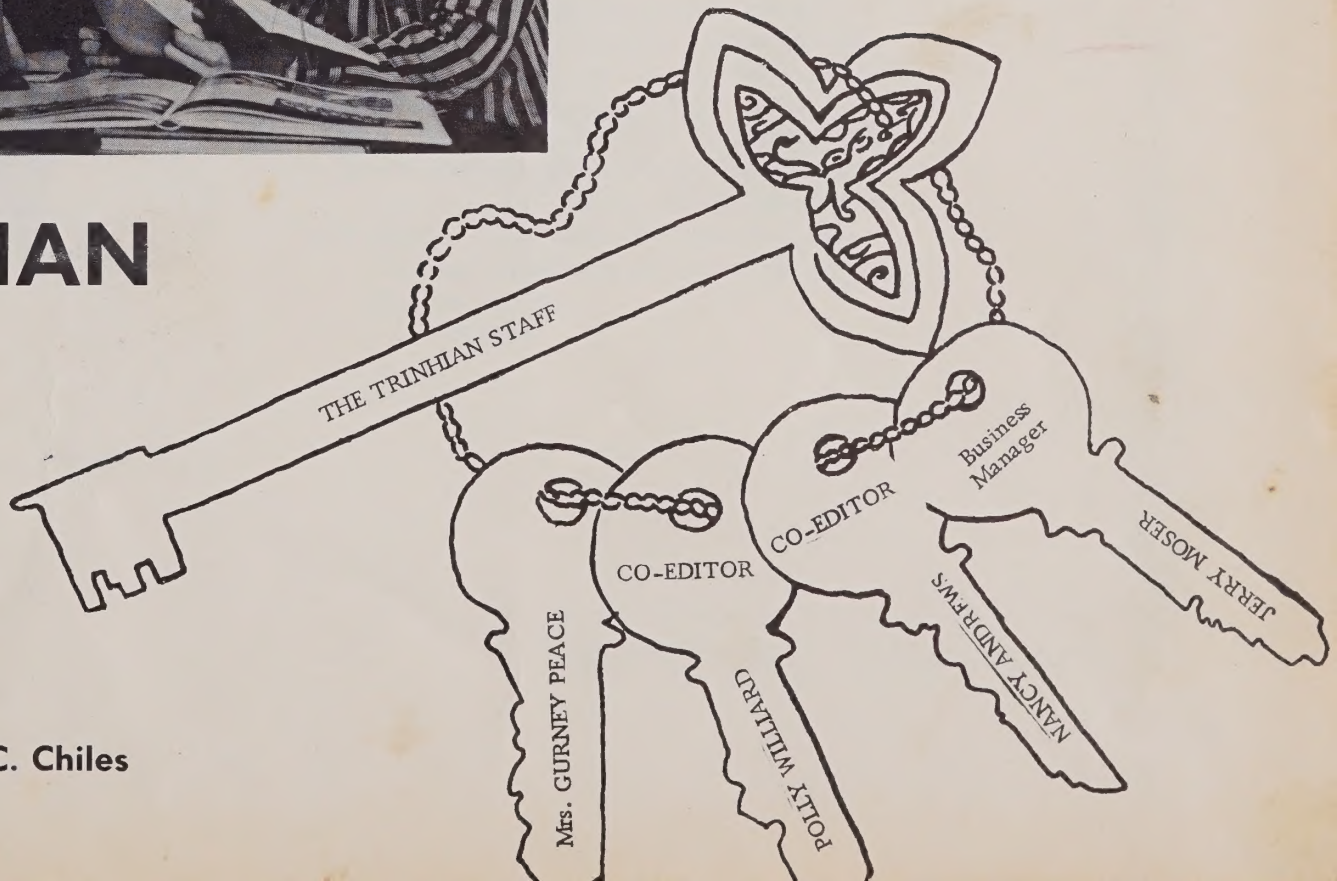

PUBLISHED BY THE SENIOR CLASS

Volume XII

Yearbook Representative—Mr. L. C. Chiles

Foreword

So that the valued moments of your high school life will not fade away into darkness we have endeavored while compiling the pages of the 1957 edition of the TRINHIAN to open for you the many doors through which we have passed here at T.H.S.

The long tiresome hours of staff work, loss of sleep, headaches, and hours of planning were all together joyous ones and were carried out with the sincere hope that as the years pass this book will be a key to unlock for you the many doors of highly treasured moments and accomplishments which were carried out through the portals of T.H.S.

We extend a hearty thank you to everyone who helped us to make this publication a success.

Nancy and Polly
Co-Editors

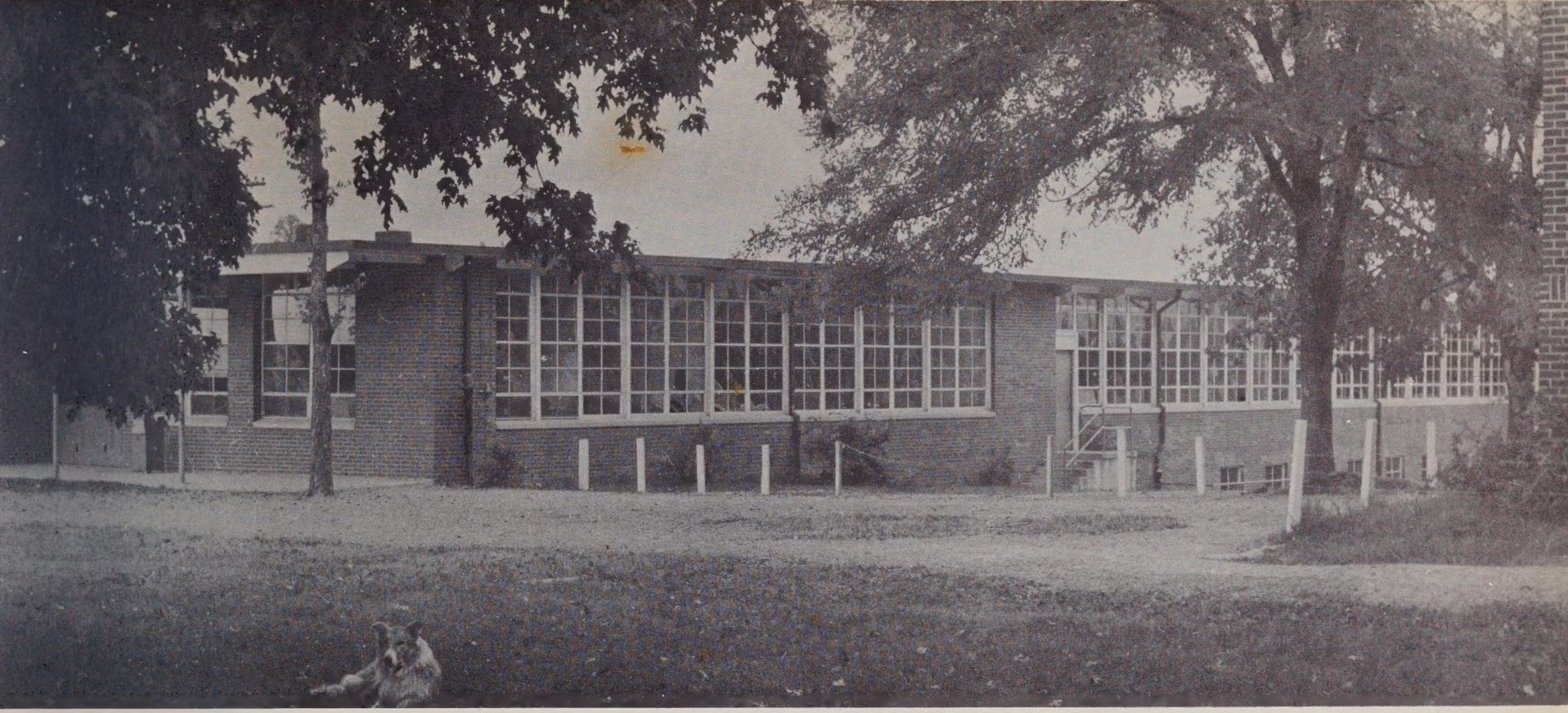

Table of Contents

MAIN STAFF	1
FOREWORD	2
CONTENTS	3
DEDICATION	4
SCHOOL BOARD	5
STAFF	6-7
FACULTY	8-9
SCHOOL SCENE	10
CLASSES	11-46
CLUBS & ACTIVITIES	47-62
SPORTS	63-76
SOCIAL EVENTS	77-80
GRADES	81-89
ADS	90-105
AUTOGRAPHS	106-108

Dedication

Mr. T. H. Smith

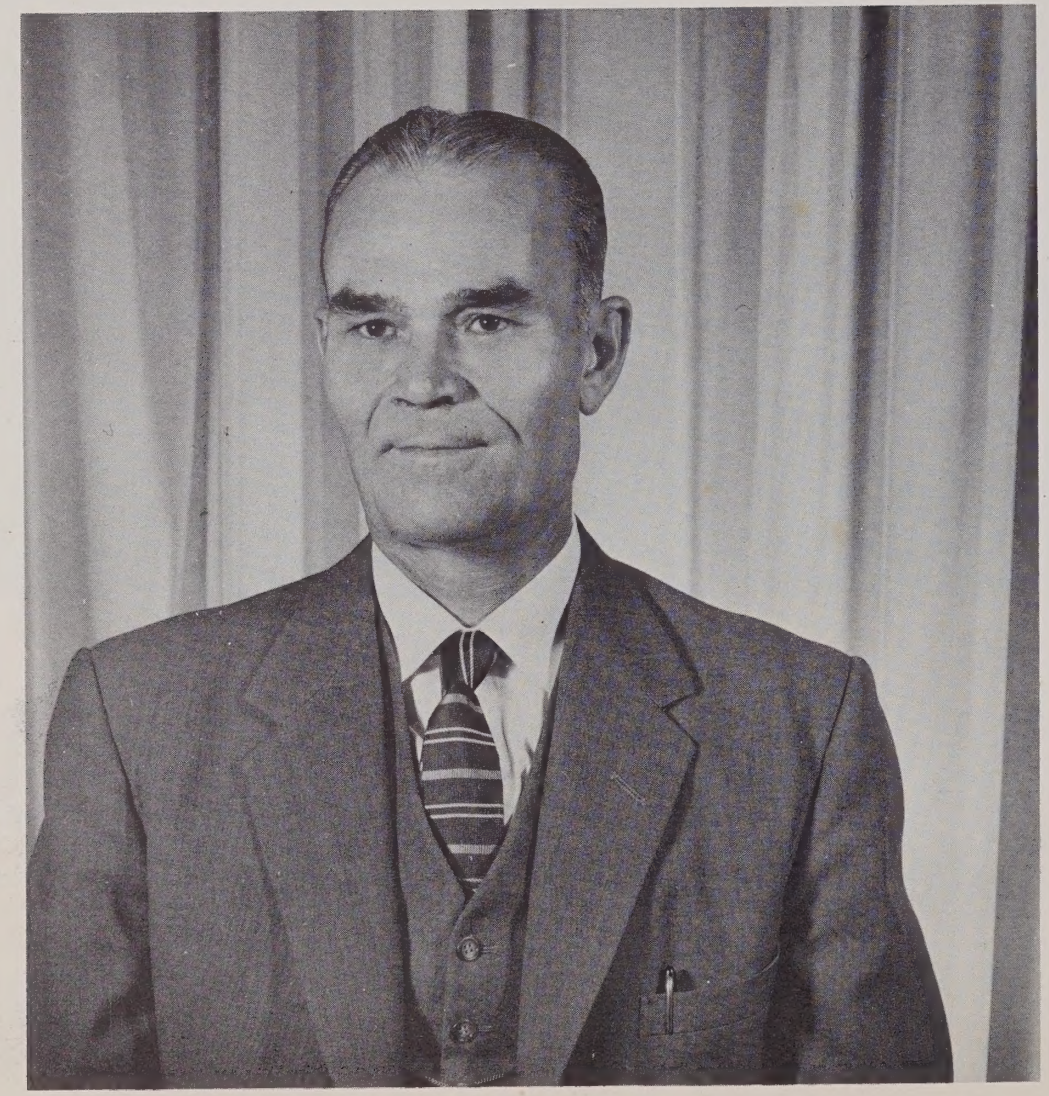

Mr. Smith it is with sincere appreciation and deepest gratitude that we, the seniors of 1957, dedicate this edition of the Trinhian to you.

For your years of untiring service and unceasing attention to duty, for your diligence and warm and friendly spirit, and for your patience and interest with the entire student body we pay you this tribute which you so richly deserve.

As we look back over the years you have been with us we realize more and more the many improvements you have brought to Trinity High School. This dedication is a means of expressing our thanks to you for everything you mean to T.H.S.

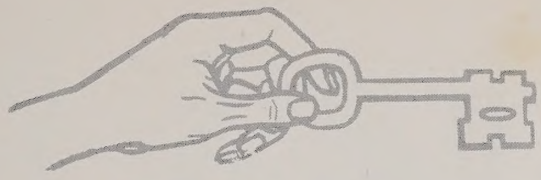

The Master Keys

Mr. GLENN ALBERTSON
Mr. THOMAS REDDING
Mr. TOM ENGLISH, CHAIRMAN
Mr. REID MENDENHALL, SECRETARY
Mr. T. H. SMITH

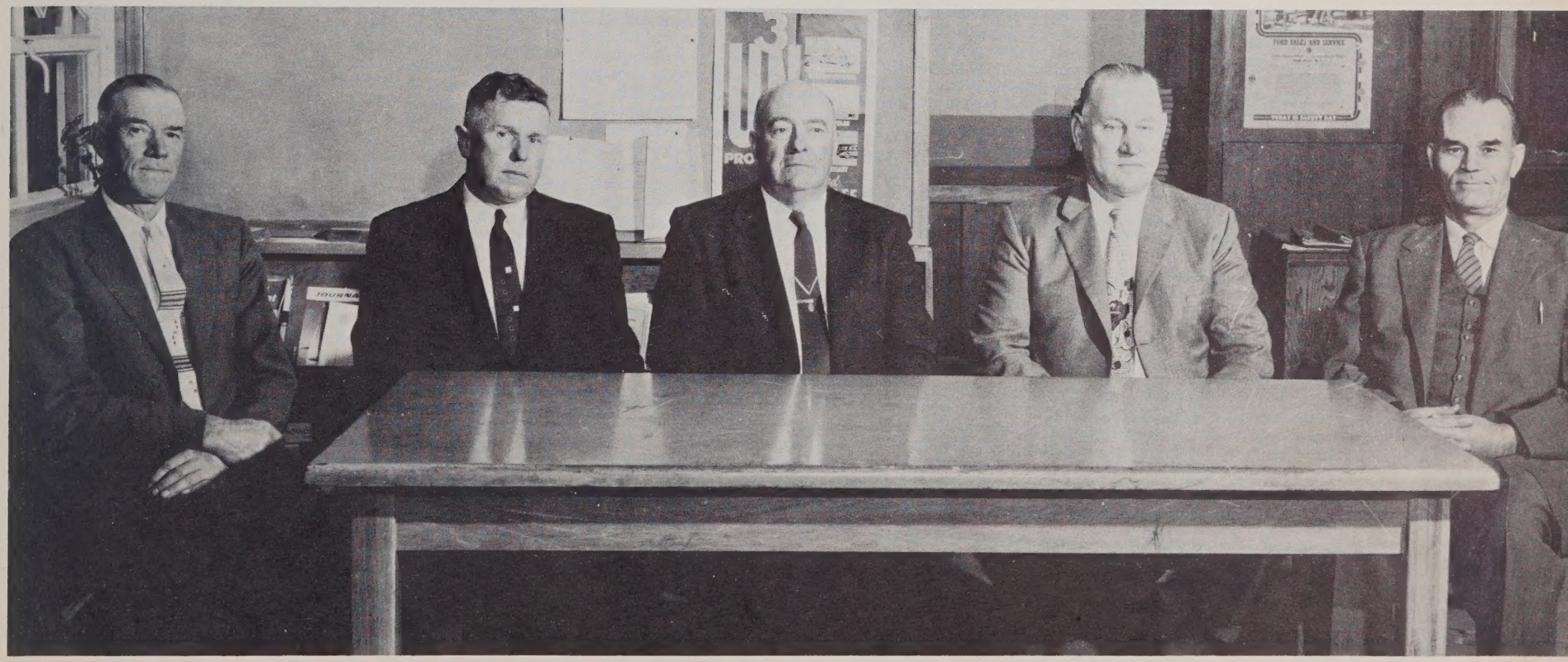

Annual Staff

BUSINESS MANAGER
Jerry Moser

Polly Williard
CO-EDITORS
Nancy Andrews

SPONSOR
Mrs. Gurney Peace

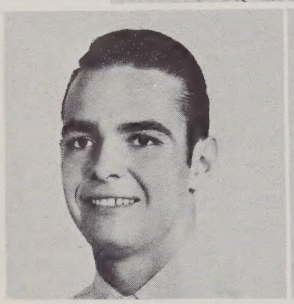

Don Spencer

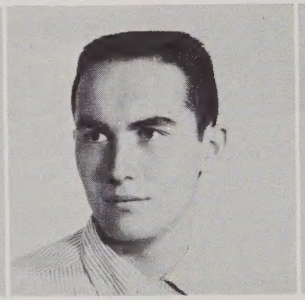

Nereus English

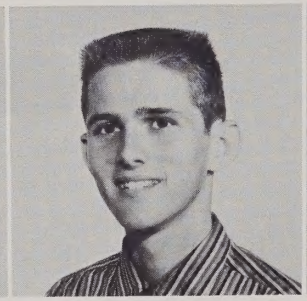

Don Cooper

Terry Pickett

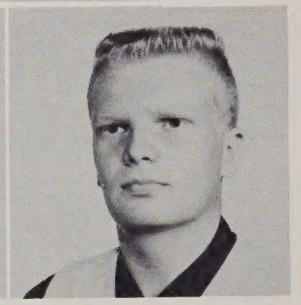

Larry Ward

ADVERTISING STAFF

Leon Marsh

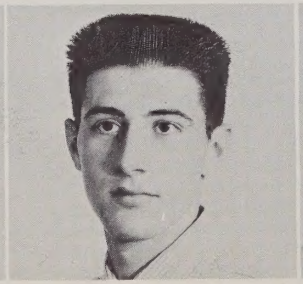

Phillip Smith

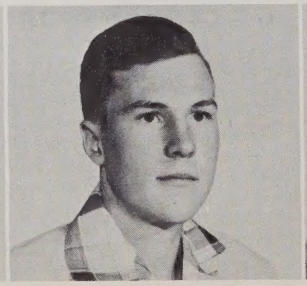

Paul Green

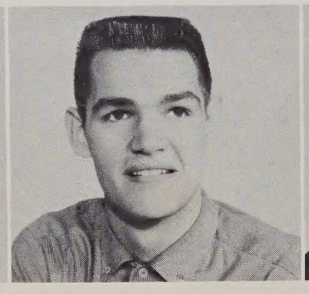

Kenneth Nance

Ann Bird

Joyce Welborn

ADVERTISING STAFF

SENIOR EDITORS

The Busy Doors

Margaret Wagner

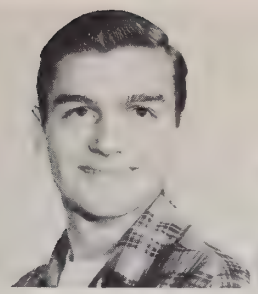

Bradley Seward

SUBSCRIPTION MANAGERS

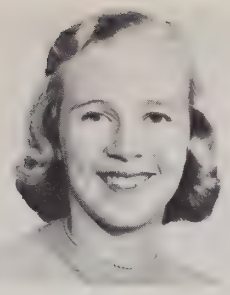

Peggy Savage

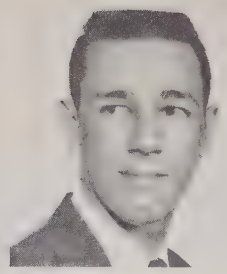

Benson Crotts

SPORTS EDITORS

Doris Passmore

Dumpy Yates

SUPERLATIVES

Myra Culler

BABY PICTURES

Frances McGee

SNAPSHOTS

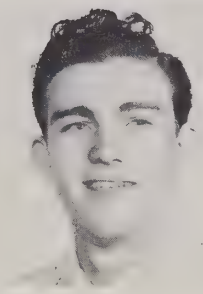

Dwight Mock

ACTIVITY EDITOR

Jean Fulp

FACULTY

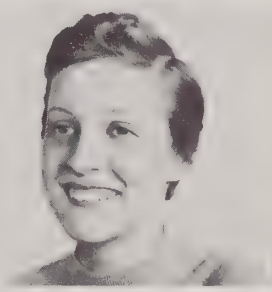

Janet Wall

CLUB EDITOR

Bobbie Kidd

GRADE PICTURES

Ruby Mason

HIGH SCHOOL PICTURES

Roy Steed

SCHOOL SCENES

Betty Lou Durham

Sandra Fitch

Louise Peele

Jane Spencer

TYPISTS

Faculty

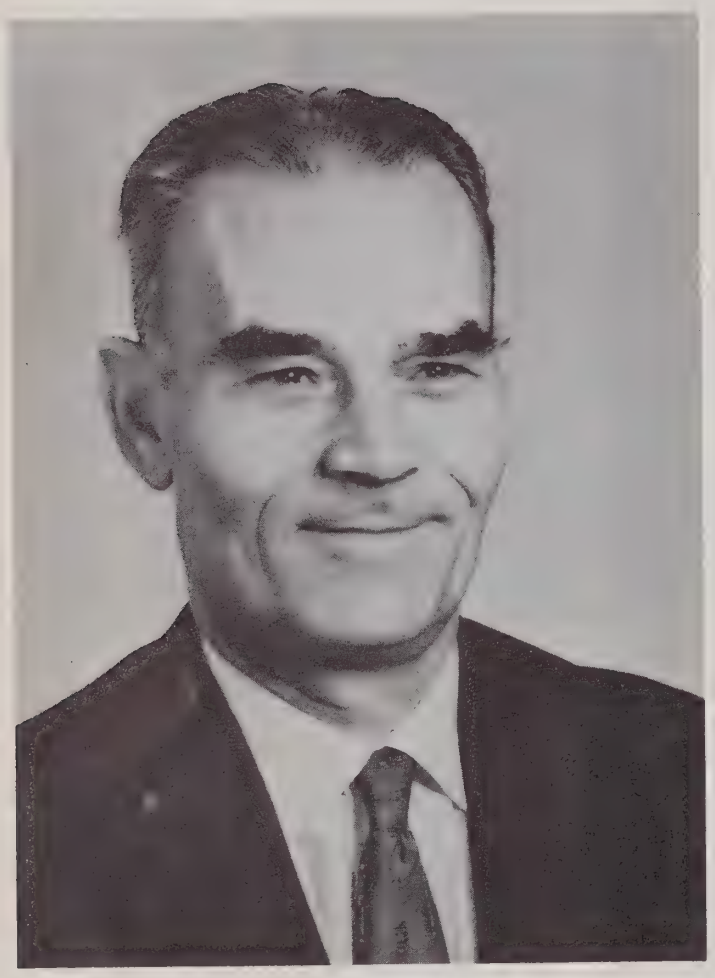

Mr. T. H. SMITH
Principal

Mrs. GEORGE GOLD
Commercial

Mrs. GURNEY PEACE
English and Dramatics

Mrs. BROWN CUMBY
English

Mrs. LAYMON SPRYE
English and Spanish

Mrs. CLAUDE THAYER
Home Economics

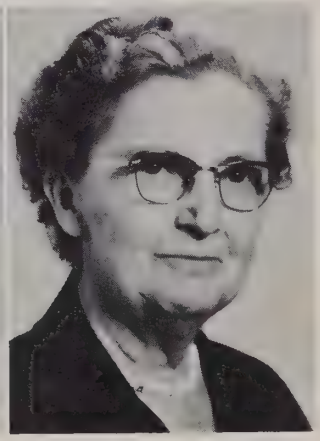

Mrs. HARVEY FARLOW
Cafeteria Manager

The Main Panels

Enjoyed you taking these 2 years in class and studies. May success and happiness be yours. P. Wagoner

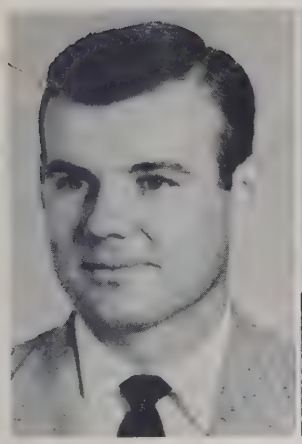

Mr. Bennie Robbins
Math and Asst. Coach

Mr. Romulus Skaggs
Biology and Physics

Mr. J. W. Hines
English and Speech

Mr. Sidney Underwood
History and Asst. Principal.

Mrs. David Wagoner
Home Ec. and Civics

Mrs. Elizabeth Allred
Science

Mr. J. W. Davis
Agriculture

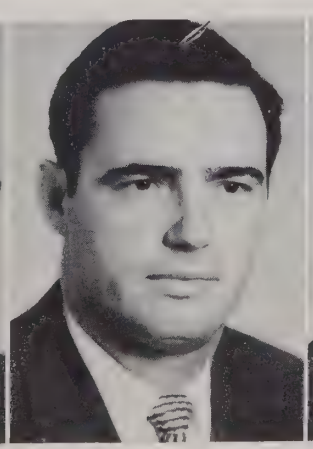

Mr. Joe Myers
Head Coach

Mrs. Kenneth Hoyle
Band and Music

Mr. Kenneth Hoyle
Math and Civics

Mrs. Leila Payne
Music

Mr. John Blake
Store Manager

Mrs. George Gold
ADVISER

MASCOTS
Michael Thalasinos Pamela Mason

Mrs. Gurney Peace
ADVISER

Valedictorian

Terry Pickett

Salutatorian

Jerry Moser

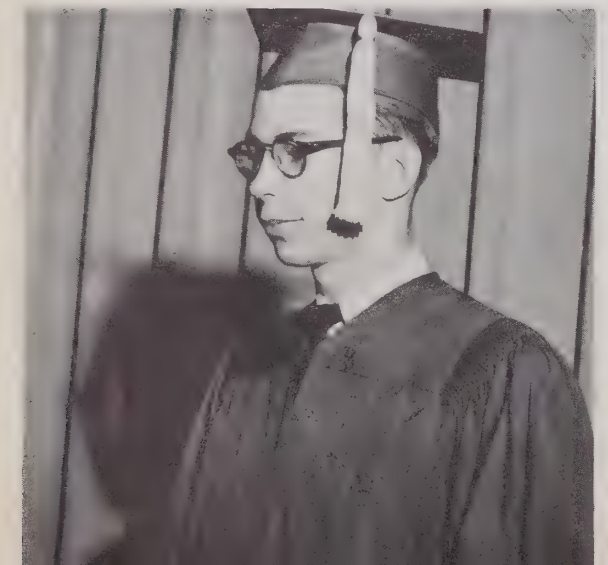

CLASS MOTTO
If God be for us, who can be against us?
CLASS FLOWER
Red Rose
CLASS COLORS
Royal Blue and Silver

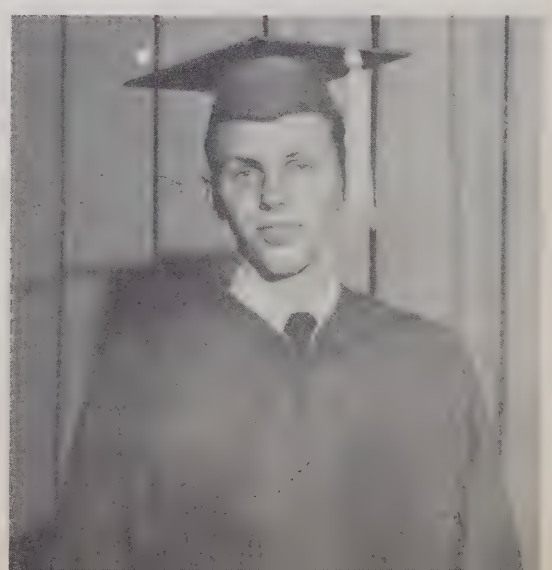

Senior Class Officers

Mrs. PEACE'S HOMEROOM

Ruby Mason . . . . . Secretary
Sara Upton . . . . . Treasurer
Janet Wall . . . . . Devotional Chairman
Nereus English . . . . . President
Phillip Smith . . . . . Vice-President

Mrs. GOLD'S HOMEROOM

Margaret Wagner . . . . . President
Phillip Mosley . . . . . Vice-President
Peggy Savage . . . Secretary and Treasurer
Joyce Welborn . . . . Devotional Chairman

The Golden Doors

ROGERS ALBERTSON
Live wire . . . full of jokes . . .
never cares . . . happy-go-lucky

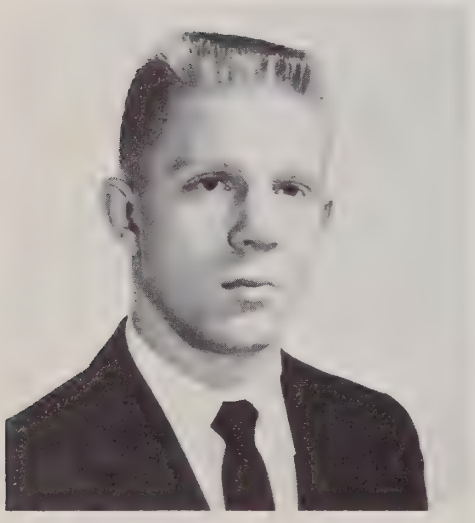

BILL BRUCE
"Monroe" walk . . . star tackle . . .
good-natured pest

ANN BIRD
Happy . . . creamy complexion . .
basketball demon . . . full of life

NANCY ANDREWS
Easy on the eyes . . . sociable . . .
wistful green eyes

MAX BULLA
Carrot top . . . easy going . . . swell lad

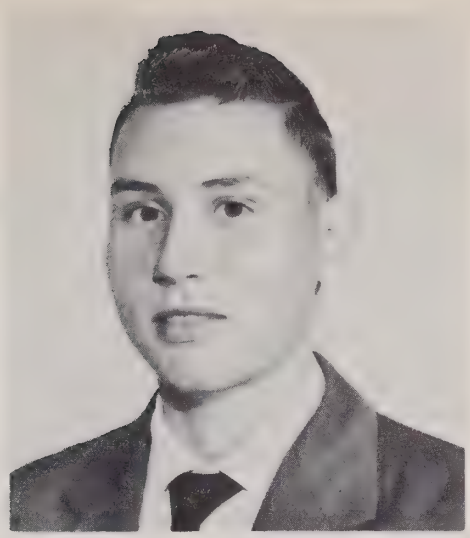

KENNETH COOK
Girl shy . . . quiet worker . . . batchelor boy

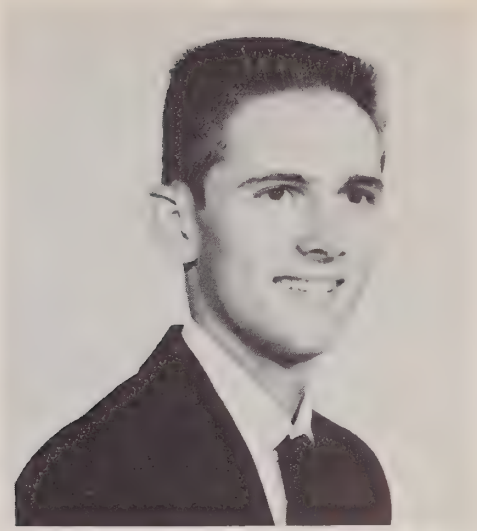

DON COOPER
"Elvis" . . . understanding . . . hot rodder . . . tell it!!!

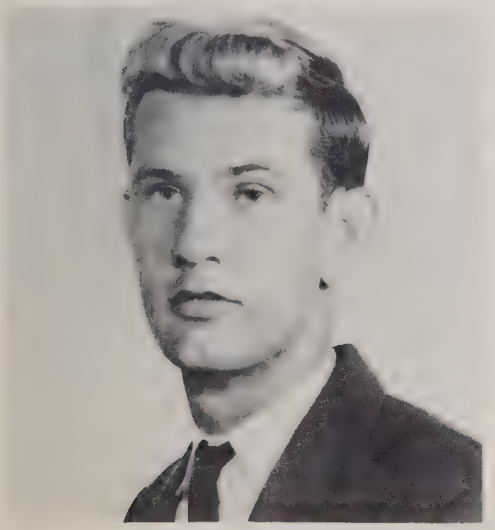

DAVID CRISCO
Long and lanky . . . sailorman . . . enjoys life

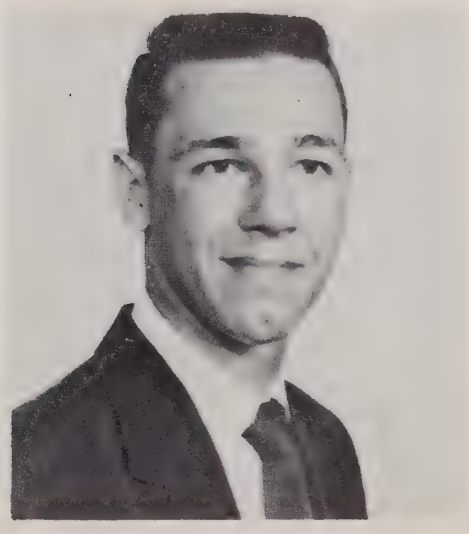

BENSON CROTTS
Baseball demon . . . thoroughly likeable . . . possesses determination

PATSY CROUSE
Willing to help . . . capable . . . many irons in the fire

MYRA CULLER
Sweet 'n softspoken . . . never grumbles . . . ivory complexion

BETTY LOU DURHAM
Those natural curls . . . frank . . . self-possessed

NEREUS ENGLISH
Loves a good time . . . co-captain . changeable

SANDRA FITCH
High principles . . . interested in others . . . favorable person

MARY FLOYD
Dependable and agreeable . . . folksy . . . genial

JEAN FULP
Easy to please . . . reliable . . . soft spoken

ELIZABETH GREEN
Witty and mischievous . . . neighborly . . . free from care.

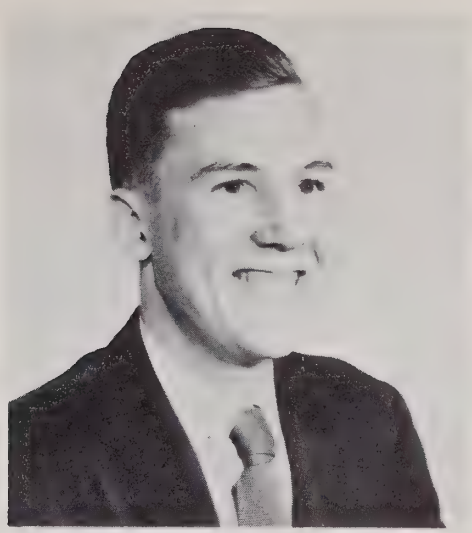

PAUL GREEN
Scientific genius . . . proud and reserved . . . soldier of fortune.

HAZEL HEDRICK
Eyes that talk . . . poised and graceful . . . Jupiter's darling.

WAYNE HUNSUCKER
Jolly as an elf . . . trouble happy . . . curly locks.

J. B. KENNEDY
Never in a hurry . . . chubby . . . impartial.

APRIL KERN
Quiet and courteous . . . serene . . . kind hearted.

MATTIE SUE KEY
Reserved but friendly . . . pleasant company . . . genuine.

BOBBIE ANN KIDD
Cute as a button . . . neat . . . pleasing disposition.

CHARLES LAMBERT
Ebony hair . . . quiet . . . modest.

LEON MARSH
Cute 'n neat . . . one girl man . . . graceful dancer.

RONALD MARSHALL
Not interested in girls . . . accommodating . . . man of few words.

RUBY MASON
Friendly but firm . . grumbles . . . working gal.

FRANCES McGEE
Cheerful . . . frank opinions . . . "I don't care."

FAYE MILLER
Married woman . . . charming . . . expressive.

SHIRLEY MILLER
Unfeigned. . . little Liberace . . . undiscovered beauty.

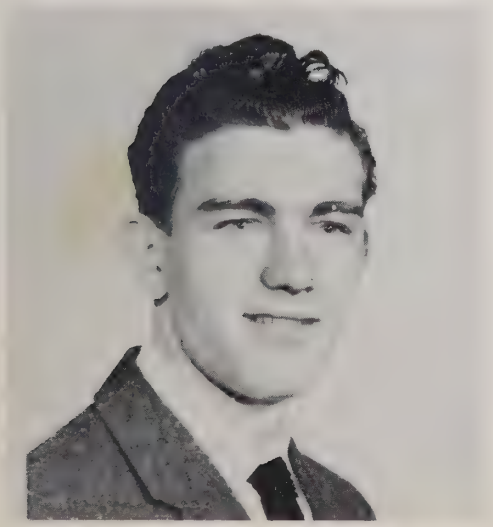

DWIGHT MOCK
Serious . . . slightly restrained . . . industrious.

JERRY MOSER
Hard worker. . . high aims . . . naturally nice.

PHILLIP MOSLEY
Dresses nicely. . . Biology. . . personality 'n wit plus.

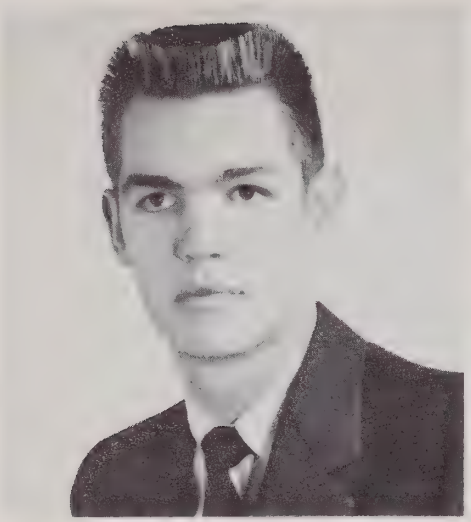

KENNETH NANCE
Gridiron genius . . . nice to have around . . . excels in all sports.

TOMMY OWENS
Happy - go - lucky . . . wit that won't quit . . . "Brownie"!

DORIS PASSMORE
Few words but with meaning . . . studious . . . classroom treat.

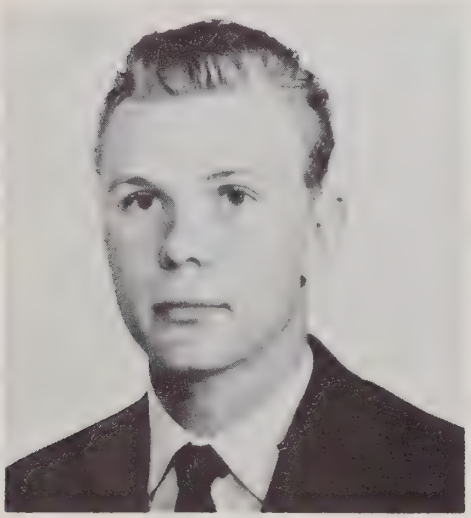

DARRELL PEACE
Bashful grin . . . Southern gentleman . . . blushing blond.

LOUISE PEELE
Sweet disposition . . . demure . . . down to earth.

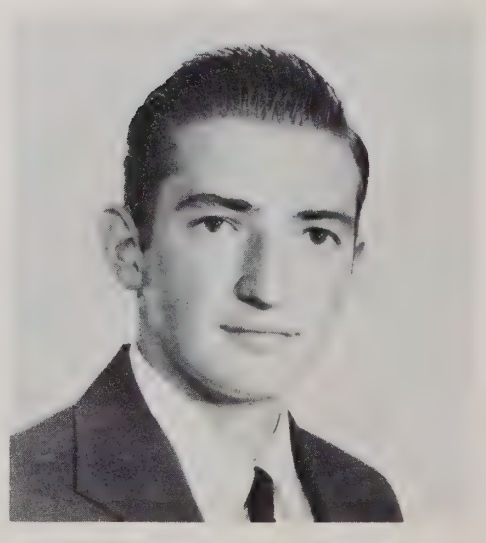

MELVIN PHILLIPS
Straightforward . . . flashy . . . interested in girls.

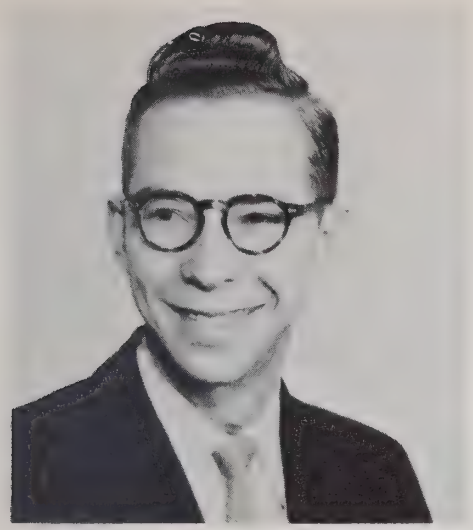

TERRY PICKETT
"Mr. President" . . . possesses determination . . . knows his own mind.

NANCY PROCTOR
Everybody's friend . . . kindhearted and sweet . . . sincere.

SHELBY RIDGE
Humble . . . quiet and dignified . . . genial.

SHELBY RUSH
Helpful . . . heart of gold . . . free from care.

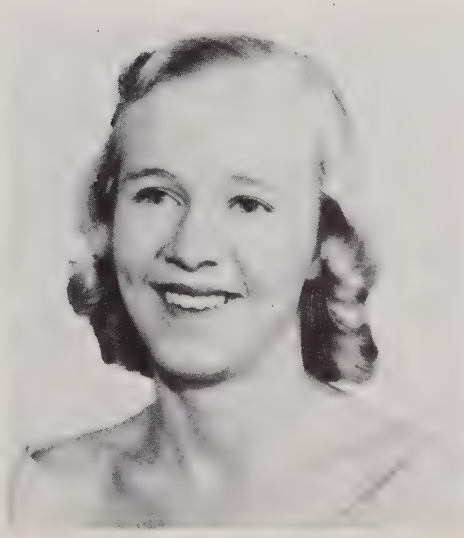

PEGGY SAVAGE
Bundle of joy . . . ready for fun . . "Ha-yo".

AGNES SCEARCE
Wholesome wit . . . tom-boy . . . talkative.

JANIE STINSON
Ebony hair . . . clever . . . prize of gold.

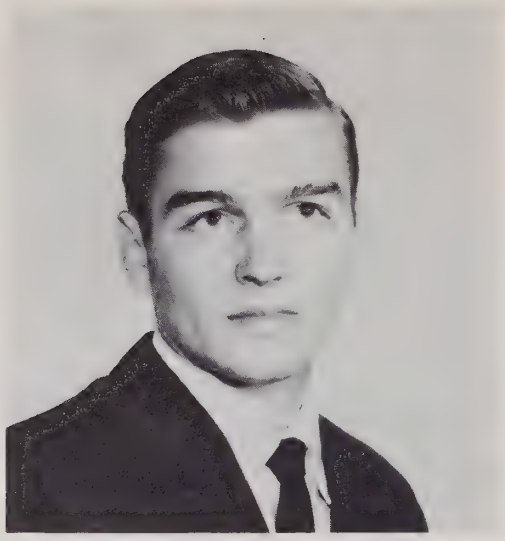

BRADLEY SEWARD
Never complains . . . proud and reserved . . . naturally nice.

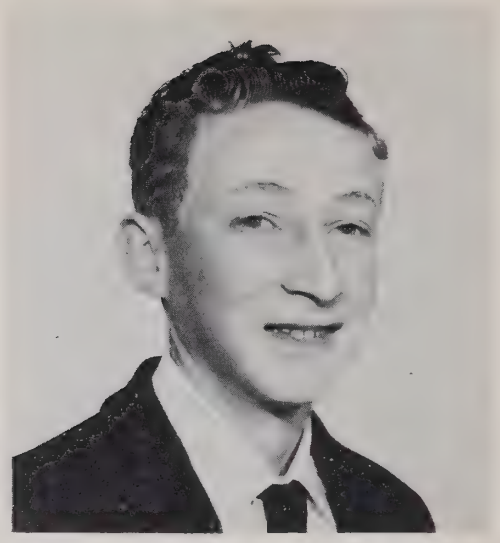

GROVER SKEEN
Full of life . . . cute 'n tiny . . . mischievous.

PHILLIP SMITH
Friendly to all . . . outdoor man . . . always at hand.

DON SPENCER
Greek God . . . basketball whiz . . . tall and stately.

JAYNE SPENCER
Dignified . . . band-box appearance . . . sparkling eyes.

CHARLES SPILLMAN
Bachelor boy . . . bashful grin . . . neutral.

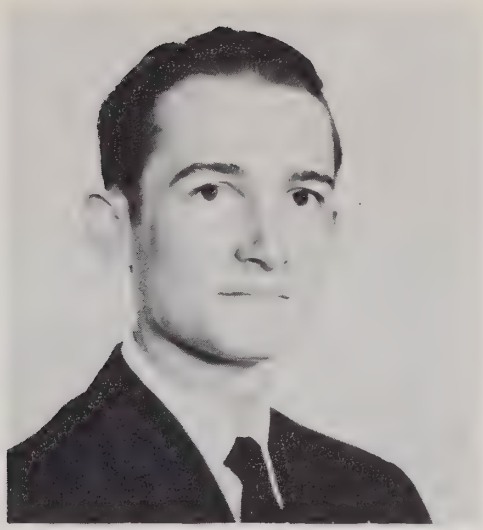

ROY STEED
Loyal heart . . . down-to-earth . . . matter of fac manner.

JAMES STILLEY
Star center . . . nice disposition . . friendly.

SARA UPTON
Pert 'n sassy . . . lively . . . cute.

MARGARET WAGNER
Attractive charm . . . willing to help . . . pearly teeth.

GEORGIA WAGONER
Majoring in marriage . . . leisurely . . . nice to have around.

JANET WALL
The jolliest . . . full of jokes . . . lively and spirited.

LARRY WARD
Indispensable . . . likes the girls . . . wholesome.

JOYCE WELBORN
Little but loud . . . emotional . . . "Y'all holler now!"

POLLY WILLIARD
Hard worker . . . shuffling walk . . sincere.

JULIAN YANDLE
Brown-eyed handsome man . . . muscular . . . wavy hair.

JULIUS YATES
"Dumpy" . . . blond 'n crew cut . . "Now don't look at me, Mrs. Peace."

D. A. R.
Good Citizen

Polly Dore Willard

Polly Williard was chosen as the D.A.R. Good Citizen of the year by the Senior girls and the school faculty. She was chosen on a basis of leadership, service, citizenship, and patriotism.

Polly has been outstanding throughout her years in high school. She is a member of the Beta Club, FHA Club, Spanish Club, Dramatics Club and the Monogram Club. She has served on the Student Council and was a Junior Marshal.

We feel that this honor was very deservingly achieved by her.

Superlatives

BEST ALL AROUND
Nerus English Polly Williard

NEATEST
Leon Marsh Betty Lou Durham Hazel Hedrick

BEST LOOKING
Don Spencer Nancy Andrews

FRIENDLIEST
Phillip Smith Peggy Savage

Superlatives

MOST TALENTED
Joyce Welborn Rogers Albertson

MOST ORGINAL
Elizabeth Green Bradley Seward

MOST ATHLETIC
Ann Bird Kenneth Nance

BEST PERSONALITY
Jean Fulp Don Cooper

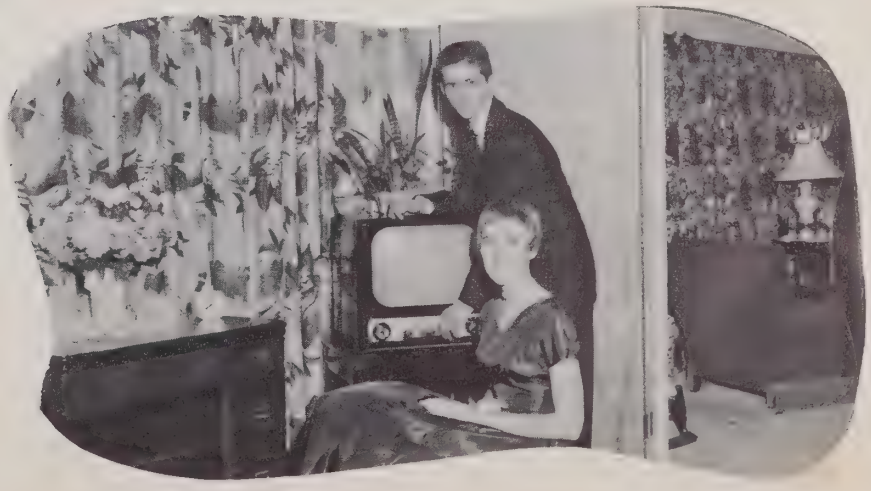

MOST DEPENDABLE
Ruby Mason Jerry Moser

MOST COURTEOUS
Myra Culler Darrell Peace

WITTIEST
Wayne Hunscker Janet Wall

MOST CO-OPERATIVE
Margaret Wagner Phillip Mosley

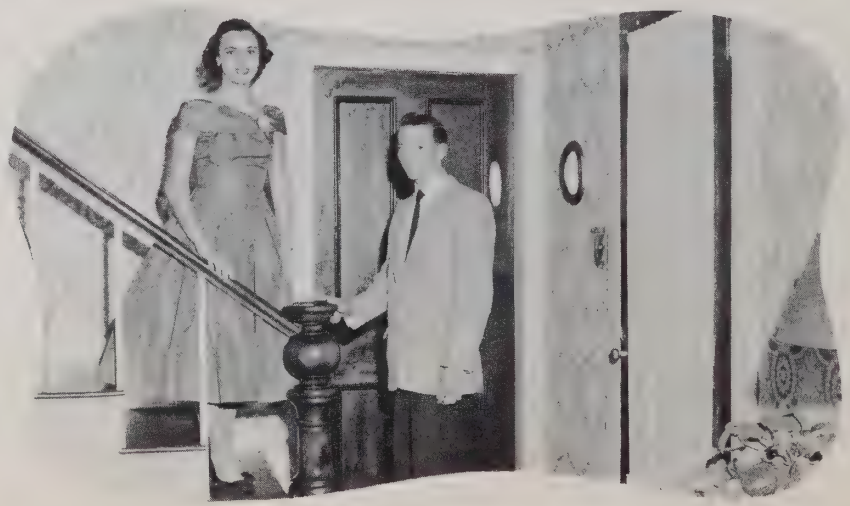

QUIETEST
April Kern Ronald Marshall Roy Steed

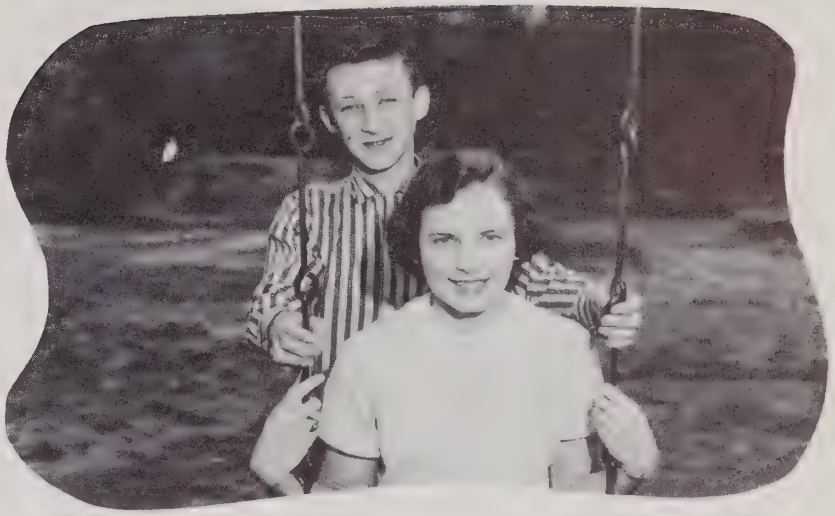

CUTEST
Bobbie Ann Kidd Grover Skeen

MOST STUDIOUS
Doris Passmore Paul Green

BEST SPORT
Frances McGee Benson Crotts James Stilley

The Opening Portals

1-Rogers Albertson, 5 yrs.; 2-Nancy Andrews, 9 mos.; 3-Ann Bird, 10 mos.; 4-Bill Bruce, 2 yrs.; 5-Max Bulla, 18 mos.; 6-David Crisco, 18 mos., 7-Kenneth Cook, 2 yrs.; 8-Don Cooper, 2 1/2 yrs.; 9-Benson Crotts, 1 yr.; 10-Patsy Crouse, 1 yr.; 11-Myra Culler, 2 1/2 yrs.; 12-Betty Lou Durham, 3 mos.; 13-Nereus English, 2 yrs.; 14-Sandra Fitch, 2 yrs.; 15-Mary Floyd, 2 yrs.; 16-Jean Fulp, 11 mos.; 17-Elizabeth Green, 6 wks.; 18-Paul Green, 7 mos.; 19-Hazel Hedrick, 14 mos.; 20-Wayne Hunscucker, 10 mos.; 21-J. B. Kennedy, 2 yrs.; 22-April Kern, 4 mos.; 23-Mattie Sue Key, 6 yrs.; 24-Bobbie Kidd, 3 yrs.; 25-Charles Lambert, 13 mos.; 26-Leon Marsh, 13 mos.; 27-Ronald Marshall, 3 mos.; 28-Ruby Mason, 2 yrs.; 29-Faye Miller, 18 mos.; 30-Shirley Miller, 5 yrs.; 31-Dwight Mock, 3 yrs.; 32-Jerry Moser, 1 yr.;

33-Phillip Mosley, 3 yrs.; 34-Frances McGee, 3 yrs.; 35-Kenneth Nance, 6 mos.; 36-Tommy Owens, 3 1/2 mos.; 37-Doris Passmore, 1 1/2 yrs.; 38-Darrell Peace, 2 yrs.; 39-Louise Peele, 1 yr.; 40-Terry Pickett, 13 mos.; 41-Nancy Proctor, 3 mos.; 42-Shelby Ridge, 3 mos.; 43-Shelby Rush, 1 yr.; 44-Peggy Savage, 9 mos.; 45-Agnes Scearce, 4 mos.; 46-Bradley Seward, 5 yrs.; 47-Grover Skeen, 4 mos.; 48-Phillip Smith, 6 yrs.; 49-Don Spencer, 6 mos.; 50-Charles Spillman, 1 yr.; 51-Roy Steed, 4 mos.; 52-James Stilley, 5 mos.; 53-Janie Stinson, 7 mos.; 54-Sara Upton, 3 yrs.; 55-Margaret Wagner, 2 yrs.; 56-Georgia Wagoner, 6 yrs.; 57-Janet Wall, 3 yrs.; 58-Larry Ward, 15 mos.; 59-Joyce Welborn, 1 yr.; 60-Polly Williard, 3 yrs.; 61-Julian Yandle, 3 mos.; 62-Julius Yates, 2 yrs.

Senior Statistics

ROGERS ALBERTSON
4-H Club 4; Band 1,2,3,4; Boys Home Ec. 3; Spanish Club 3; Dramatics Club 4; FTA Club 1.

NANCY ANDREWS
Co-Editor Trinhian; Beta Club 3,4; Homecoming Attendant 1, 2,3; Band 1,2,3,4; Majorette 4; Spanish Club 3,4; Treasurer 3; FTA Club 1,2,3,4; Sec 2,3; Basketball 1,3; Jr. Play 3; Beauty Contest 1,2; Miss Trinity 2; Dramatics Club 4; Monogram Club 2,3,4; Editor Bulldog Tales 4; Sr. 4-H 1,2,3; Class Pres. 1; Vice Pres. 2; Treas. 3.

ANN BIRD
Beta Club 2,3; Associate Editor Bulldog Tales 3; Junior Marshal; Spanish Club 3,4; Dramatics Club 4; Band 1,2,3,4; Drum Majorette 3,4; Glee Club 3; Monogram Club 2,3,4; Debating Team 1,2,3,4; FTA 1,2,3,4; V. Pres. 2; Basketball 1,3,4; Senior Editor 4; Homecoming Attendant 1,2,3; Treas. 1; Sec. & Treas. 2; 4-H 1,2; Beauty Contest 1,2,3; Jr. Play.

BILL BRUCE
Football 1,2,3,4: All Conference 3; Spanish Club 3,4; 4-H Club 1,2,3; Boy's Home Ec. 4; Monogram Club 1,2,3,4;

MAX BULLA
4-H Club 1,2; FFA 1,2; Glee Club 3; Spanish Club 3; Bus Driver 3; Boys Home Ec.

DAVID CRISCO
Basketball 2; Boy's Home Economics 4; Dramatics Club 4; 4-H Club 1.

KENNETH COOK
Dramatics Club 4; Bus Driver 3,4;

DON COOPER
Football Manager 1; FFA 2,3; High Point Fat Stock Show 2,3; Monogram Club 2,3,4; 4-H Club 1,2,3,4; Bus Driver 4; Dramatics Club 4; FTA Club 1; Class Officer 1; Annual Staff 4; Glee Club 4;

BENSON CROTTS
Class President 3; Spanish Club 3,4; President 4; Homecoming Escort 1,2,3; Bulldog Tales Staff 3,4; FFA 1,2; Fat Stock Show 1,2,3; Annual Staff 4; Football 1,2,3,4; Baseball 1,2,3,4; Monogram Club 1,2,3,4; Junior Marshal 3; Beta Club 3,4; Student Council 1,3; Treasurer 1; Vice-President 3.

PATSY CROUSE
High Point: FHA Club 2; Science Club 2; Trinity; FHA Club 1,3; 4-H Club 1,3.

MYRA CULLER
FHA Club 1,2,3; 4-H Club 1; Asst. Librarian; Beauty Contest 1,2,3; Popularity Contest 1,3; Dramatics Club 4; Glee Club 1,2,3,4; Annual Staff 4.

BETTY LOU DURHAM
FHA 1,2,3; Beta Club 3,4; 4-H Club 1,2,3; Dramatics Club 4; Marshall 3; Class Officer 1,3; Library Assistant 4.

NEREUS ENGLISH
Football 1,2,3,4; Co-Captain 4; Baseball 1,2,3,4; Monogram Club 1,2,3,4; Spanish Club 3,4; Debating Team 3,4; FFA 1,2,3; Junior Play 3; Class President 4; Vice-President 1; 4-H Club 1,2; Bus Driver 4; Cattle Judging Team 2,3; Annual Staff 4; Homecoming Escort 2,3; Fat Stock Show 1,2,3,4; Shop Contest 1,3.

SANDRA FITCH
FHA Club 1,2,3; 4-H Club 1,2,3; Devotional Chairman 3; Annual Staff 4.

MARY FLOYD
4-H Club 1; Dramatics Club 4.

JEAN FULP
Basketball 1,2,3,4; Monogram Club 1,2,3,4; Beta Club 3; Spanish Club 3,4; Glee Club 3,4; FHA Club 1,2,3,4; Class Reporter; Homecoming Attendent 3; Beauty Contest 2,3; Annual Staff 4; Bulldog Tales Staff 3.

ELIZABETH GREEN
Glee Club 1,2,3,4; Bus Driver 3; 4-H Club 1,2; Dramatics Club 4; Song Leader 1;

PAUL GREENE
Spanish Club 2,3,4; President 3; Beta Club 3,4; Bus Driver 4; FTA Club 3,4; FFA Club 1,3,4; Annual Staff 4;

HAZEL HEDRICK
4-H Club 1; FHA Club 1,2; Dramatics Club 4; Homecoming Attendent 1,2; Beauty Contest 1,2,3; Popularity contest 1,2; Glee Club 2,3.

WAYNE HUNSUCKER
FFA Club 1,2,3,4; Boy's Home Economics 4; 4-H Club 2,3; Monogram 2,3,4; Secretary 3; Football 2,3,4; Baseball 1; Homecoming Escort 2.

J.B. KENNEDY
FFA Club 1,2,3; Dramatics Club 4; Fat Stock Show 1,2,3; Spanish Club 3,4; Baseball 2; Boy's Home Economics 4; 4-H Club 1,2,3,4; Library Club 1,2; Junior Play 3; Bus Driver 4.

APRIL KERN
FTA 4; 4-H Club 3,4; Dramatics Club 4;

MATTIE SUE KEY
Glee Club 4; Dramatics Club 4; First Aid 2,3; 4-H 1,2;

BOBBIE ANN KIDD
FHA Club 1,2,3,4; 4-H Club 1,2,3; Library Club 1; Dramatics Club 4; Beta Club 4; Bulldog Tales Staff 4; Jr. Play 3; Beauty Contest 3; Devotional Chairman 3; Annual Staff 4; Popularity Contest 4.

CHARLES LAMBERT
Spanish Club 4;

LEON MARSH
FTA 3,4; Senior 4-H 1,2; Football 2,3,4; Basketball 1,2,3,4; Baseball 3,4; Student Council 1; Boys Home-Ec 3; Monogram Club 2,3,4; Pres. 4;

RONALD MARSHALL
Monogram Club 3,4; Baseball 2,3,4; Glee Club 4; Bus Driver 4; 4-H Club 1,3,4; Football Manager 1; FFA Club 1,2,3,4;

RUBY MASON
Jr. Play 3; Class Reporter 1; FHA 1,2,3,4; Spanish Club 3,4; Beta Club 3; Secretary 4; Homecoming Attendant 2; Annual Staff 4; Bulldog Tales Staff 3.

FAYE MILLER
FHA 1,2,3; Rockingham High School; Basketball 1,2,3; Girls Softball Team 1,2, Trinity High School; Jr. Play; Dramatics.

SHIRLEY MILLER
Glee Club 1; FHA 1; Dramatics 4.

DWIGHT MOCK
Bus Driver 4; Dramatics Club 4; Popularity Contest 2,3,4; 4-H Club 1; School Store 2,3,4.

JERRY MOSER
Beta Club 2,3,4; Pres, 4; Business Mgr. Bulldog Tales 3; Class Pres. 1,2,3; Student Council 2; Spanish Club 3,4; Business Mgr. Trinhian; Basketball 1,2,3,4; Jr. Play 3; Monogram Club.

PHILLIP MOSELY
4-H Club 1; Monogram Club 2; Basketball Manager 2; Dramatics Club 4; Class Officer 4; Popularity Contest 4.

FRANCES McGEE
4-H Club 1,2,3; FHA 2,3; Annual Staff 4; Class Reporter 2; Dramatics Club 4; Beauty Contest 2.

KENNETH NANCE
Football 1,2,3,4; Marshall 3; Basketball 1,2,3,4; Bulldog Tales 3; Baseball 1,2,3,4; Monogram Club 1,2,3,4; Annual Staff 4; FFA Club 1,2; Homecoming Escort 3; Beta Club 3; Spanish Club 3,4; Vice-Pres. 4; Store worker 2,3,4; Fat Stock Show 1,2; 4-H Club 1,2.

TOMMY OWENS
Football 4; 4-H Club 1,2,3,4; Dramatics Club 4; Monogram Club 4; FTA Club 1.

DORIS PASSMORE
FHA 2,3; Beta Club 3,4; Spanich Club 3,4; Librarian Ast. 4; Student Council 4; Annual Staff 4.

DARRELL PEACE
4-H Club 1,2; FFA Club 1,2; Spanish Club 3,4; Baseball 1,4; Class Vice pres. 2; Glee Club 3; Fat Stock Show 1; Boys Home Economics 3; Monogram Club 1.

LOUISE PEELE
4-H Club 4; FHA 4; Annual Staff 4;

TERRY PICKETT
Class Secretary 1; President 2; Student Council Representative 2,3; Beta Club 2,3,4; Treasurer 3; Spanish Club 3,4; Vice President 3; Basketball 2,3; Monogram Club 3; Junior Play; Glee Club 4; County Beta President 4; President of Student Body 4; Annual Staff 4.

NANCY PROCTOR
4-H Club 3,4; FHA 4; Dramatics 4.

SHELBY JEAN RIDGE
4-H Club 2; FHA 1,2,4; Basketball 1.

SHELBY RUSH
4-H Club 1,2,3; Dramatics Club 4;

PEGGY SAVAGE
FHA Club 1,2,4; Parliamentarian 4; Basketball 1,2,3,4; Cheerleader 3,4; Monogram Club 2,3,4; Secretary & Treasurer 4; Homecoming Attendant 2,3; Beauty Contest 2,3; Dramatics Club 4; 4-H Club 1,2; Glee Club 4; Class Secretary & Treasure 3,4; Librarian 4; Annual Staff 4.

AGNES SCEARCE
4-H Club 1,2,3; FHA Club 4; Dramatics Club 4; Glee Club 1; Basketball 1,2,4; Monogram Club 2,4; Popularity Contest 2.

BRADLEY SEWARD
FFA Club 1,2,3,4; Football 2,3,4; 4-H Club 1,2; Monogram Club 2,3,4; Spanish Club 4; Bus Driver 4; School Store 3; Fat Stock Show 2; Annual Staff 4.

GROVER SKEEN
FFA Club 1,2,3; FTA Club 1; Fat Stock Show 1,2,3; Monogram Club 2,3,4; 4-H Club 1,2,3,4; Dramatics Club 4.

PHILLIP SMITH
Class Officer 1,2,3,4; FFA Club 1,2,3,4; President 3,4; Soil Judging Team 3; Boy's Home Economics 4; Bus Driver 4; 4-H Club 1,2,4; Officer 4; Beta Club 3; Bulldog Tales Staff 2; Spanish Club 4; Annual Staff 4.

DON SPENCER
Football 1,2,3,4; Basketball 2,3,4; Baseball 1,2,3,4; FFA Club 1,2,3,4; Class Vice-President 3; Homecoming Escort 2,3;Junior Play 3; Annual Staff 4; Fat Stock Show 1,2.

JAYNE SPENCER
Dramatics Club 4; Glee Club 2,3; Beauty Contest 2; FHA Club 1,2; 4-H Club 1;Annual Staff 4.

CHARLES SPILLMAN
FFA Club 1,2,3,4; 4-H Club 1,2,3,4; Boy's Home Economics 4; Fat Stock Show 1,2,3; Library Club 1,2;

ROY STEED
FFA Club 1,2,3,4; Cattle Judging Team 2,3,4; 4-H Club 3,4; Glee Club 4; Spanish Club 4; Boy's Home Economics 4;

JAMES STILLEY
FFA Club 1,2,3,4; Homecoming Escort 3; Monogram Club 1,2, 3,4; Boy's Home Economics 4; Football 1,2,3,4; Co-Captain 4; All-Conference 3; Class Treasurer 2.

JANIE STINSON
4-H Club 3; Dramatics Club 4; Beauty Contest 2.

SARA UPTON
FHA Club 3,4; Dramatics Club 4; Class Treasurer 4; Assistant Librarian 2,3,4; Beauty Contest 3.

MARGARET WAGNER
FTA Club 1,2,3,4; Historian 2,3; Spanish Club 3,4; Dramatics Club 4; Beta Club 3; FHA Club 1,2; Basketball 1,2; Monogram Club 2,3,4; Marshal 3; Homecoming Attendant 1,3; Beauty Contest 1,2; 4-H Club 1,2,3; Class Secretary 1, Treasurer 2; Secretary 3; President 4; Junior Play 3; Annual Staff 4.

GEORGIA WAGONER
4-H Club 1,2,3; FHA Club 2; Dramatics Club 4; Beauty Contest 1,2,3.

JANET WALL
FHA Club 1,2; Beta Club 3; Marshal 3; Dramatics Club 4; Annual Staff 4; Devotional Chairman 2,3,4; Library Assistant 4; Spanish Club 3,4; Glee Club 4; Beauty Contest 3; Bulldog Tales Staff 3.

LARRY WARD
Monogram Club 1,2,3,4; Basketball 1,2,3,4; Manager 1; Beta Club 3,4; Spanish Club 3,4; Annual Staff 4; Bulldog Tales Staff 3,4; Glee Club 3,4; Bus Driver 3,4;

JOYCE WELBORN
FHA Club 1,2,3,4; Songleader 1,2,3,4; 4-H Club 1,2,3; Songleader 1,2,3; Glee Club 3,4; Student Council 1; Basketball 1,2; Monogram Club 2,3,4; Beauty Contest 1,2,3; Spanish Club 3,4; Popularity Contest 3;Class Secretary 2; Devotional Chairman 4; Reporter 4; Dramatics Club 4; Junior Play 3; Librarian 4; Cheerleader 2,3,4; Co-Chief 4; Senior Editor 4.

POLLY WILLIARD
Beta Club 3,4; Vice President 4; FHA Club 1,2,3,4; Treasure 1; Historian, 2; Vice President 3; President 4; County Vice President 3; County President 4; Marshal 3; Student Council 2,3,4; Spanish Club 3; Historian 3; Dramatics Club 4; Monogram Club 2,3,4; Basketball 1,2,3,4; Cheerleader 2,3,4; Co-Chief 4; Popularity Contest 2; Junior Play 3; Beauty Contest 1,2,3; Homecoming Attendant 2; Class Vice President 1; President 2; DAR Good Citizen 4; Co-Editor of Trinhian 4.

JULIAN YANDLE
High Point--Wrestling 1,2; Track 2; Assistant Librarian 2; Class President 1; Trinity---Football 4; FFA Club 3,4; Boy's Home Economics 4; Homecoming Escort 3.

JULIUS YATES
FTA Club 2,3; Band 1,2,3; 4-H Club 2,3; Football 4; Basketball 3,4; Dramatics Club 4; Monogram Club 2,3,4; Boy's Home Economics 3; Baseball 2,3;

MELVIN PHILLIPS
Beta Club 2,3; 4-H Club 1,2,3,4; FFA Club 1,4; Spanish Club 4; Boy's Home Economics 4; Marshall 3; Bulldog Tales Staff 3.

Junior Officers and Advisers

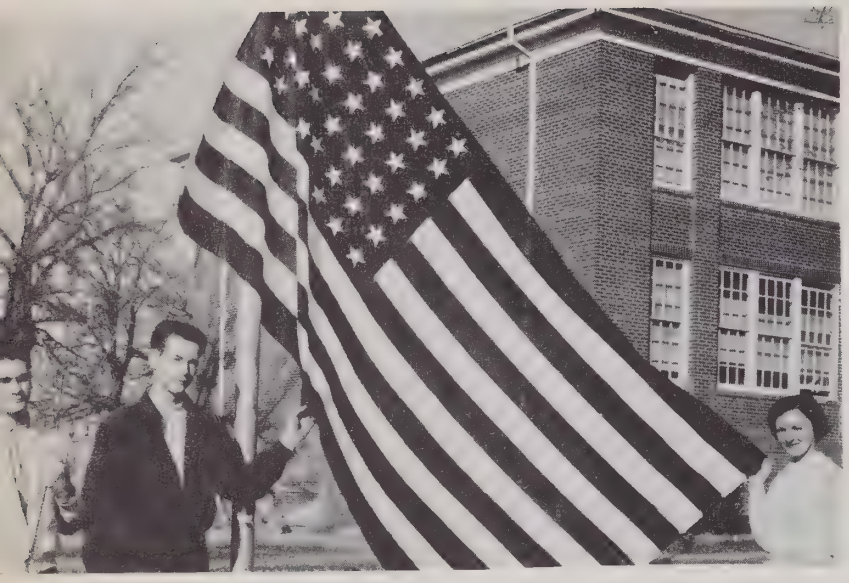

OFFICERS: Pres. Dale Hoover; V. Pres. Lyndon Wall; Sec. & Treas. Frances Cranford

ADVISER
Mrs. Brown Cumby

ADVISER
Mrs. Lamon Sprye

OFFICERS: Pres. Jim Davis; Sec. Carolyn Voncannon; Treas. Bill Hedrick; V.P. Fraser Smith

We Hear You Knocking

Georgia Albertson

Sue Allred

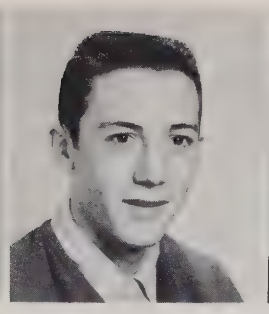
Buren Andrews

Darrell Arney

Judy Auman

Morris Auman

Cornell Boulding

Kenneth Boyles

Donald Brower

Brona Burge

Frances Cranford

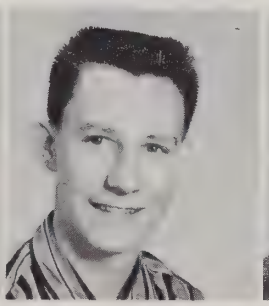
Henry Darr

Jim Davis

Nancy Davis

Josephine Dotson

Janese Easter

Lula Mae Edmonds

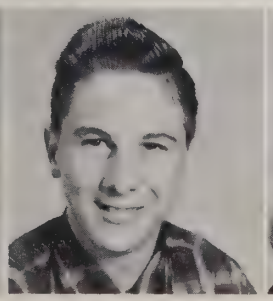
Lynwood English

Barbara Folson

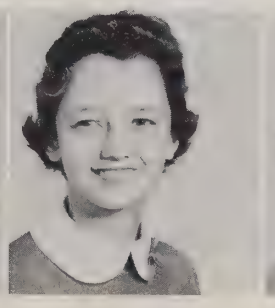
Betty Frazier

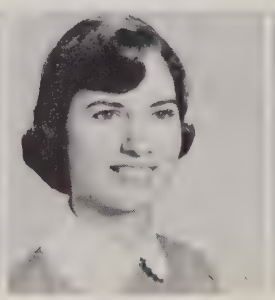
Dona Lee Greene

Gilbert Gray

Kermit Hancock

Bill Hedrick

Gene Hiatt

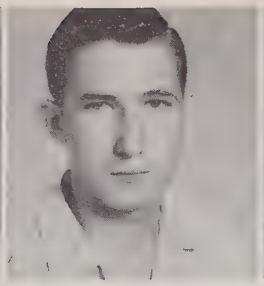
Tommy Hill

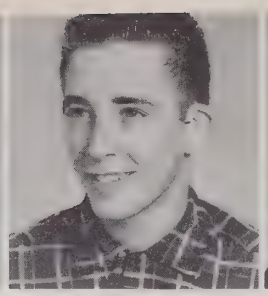
Jay Hohn

Janice Holder

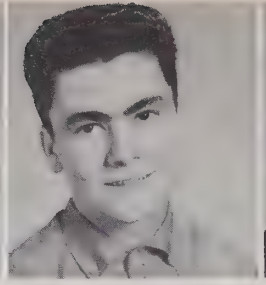
Dale Hoover

Betty Jarrett

Betty Jester

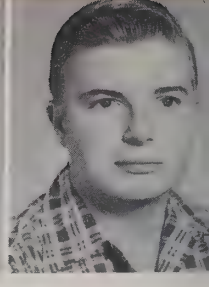
Tommy Jones

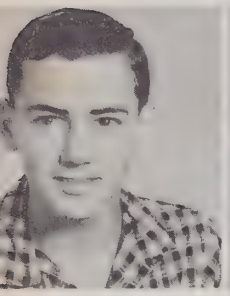
Benny Keen

Helen Kennedy

Mildred Killian

Vera Kindley

Brenda Loflin

Jerry Mabe

Barbara Mason

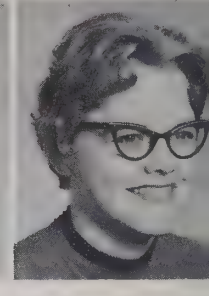
Fair Lee Monroe

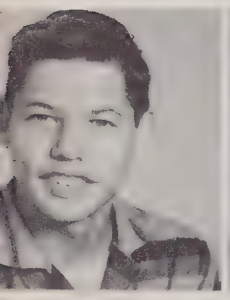
Wayne Monroe

Jackie Nichols

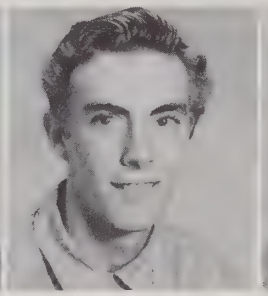
Billy Oakley

Judy Orr

Rebecca Parrish

Mary Jane Payne

Mildred Peele

Hazel Rice

Lowell Poole

Veda Ransom

Deanna Saunders

Pat Sheridan

Geraldine Small

Fraser Smith

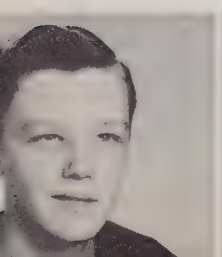

Freda Spainhour

Nancy Spencer

Patsy Suggs

Carolyn Sumner

Cora Lee Sumner

Sara Synider

Donald Taylor

Romona Taylor

Billy Tucker

Carolyn Voncannon

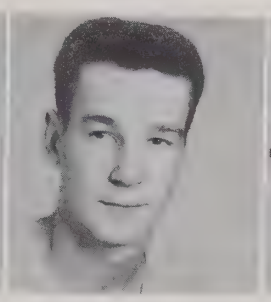
Lyndon Wall

Helen Ward

Carol White

Charles White

Margaret White

Rachel White

Freddie Whitt

Judith Winslow

Judy Wood

Roland Wright

Ronnie Younger

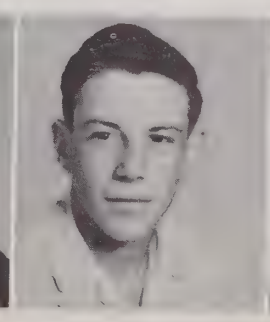
Paul Younts

Barbara Deaton

Tommy Hilliard

Sophomore Officers and Advisers

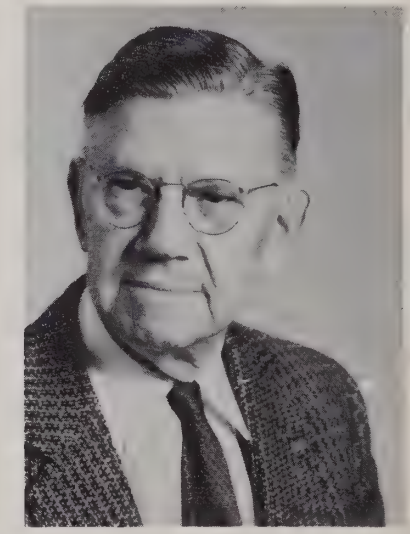

The Chimes of Knowledge

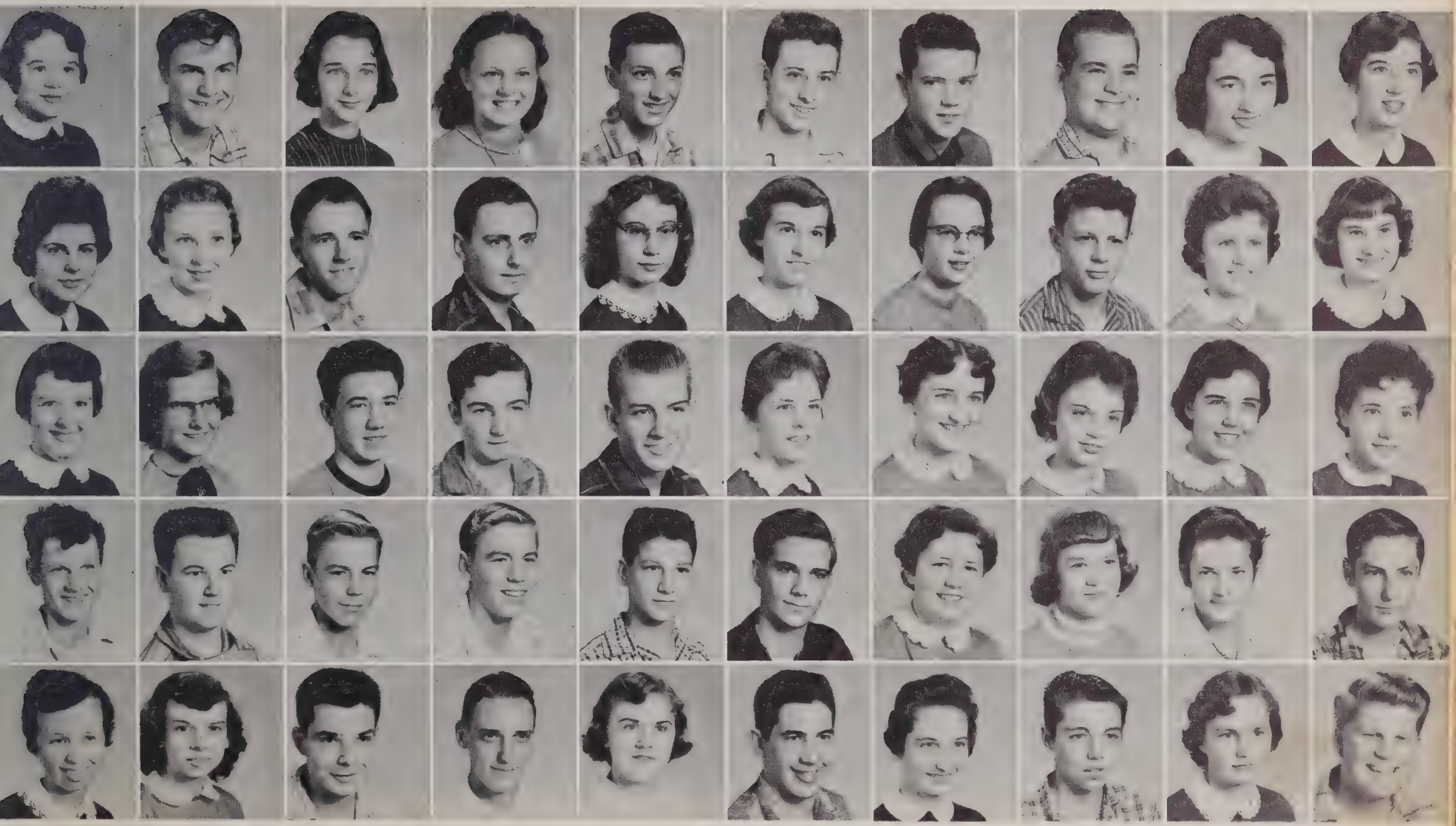

ROW 1: Shirley Beck, Robert Beeson, Barbara Blomer, Barbara Boles, Aldene Bowman, Roy Brower, Jimmy Burge, Gayle Cain, Linda Canoy, Betty Cook, ROW 2: Doris Cooper, Beverly Crotts, Gurney Davis, Phillip Deaton, Judy Dobbins, Gladys Dorsett, Georgette Dowd, Johnny Dowdy, Lynne Easter, Wanda Edwards, ROW 3: Judy English, Doris Farlow, Ralph Farlow, Johnny Ferrell, Phil Fulp, Carol Frazier, Nancy Goforth, Carolyn Gurley, Patricia Hale, Judy Haney, ROW 4: Jimmy Harrison, Jerry Hill, Howard Hinshaw, Hurley Hinshaw, Jan Hinshaw, Rodney Hunsucker, Judy Ingram, Barbara Kennedy, Jerry Kern, Wayne Key, ROW 5: Betty Jo Kidd, Katherine Kinley, Steve Lawing, Johnny Lewis, Janice Loflin, John Maness, Linda Marsh, Lee Mauldin, Lucille Maynor, Jerry McDowell.

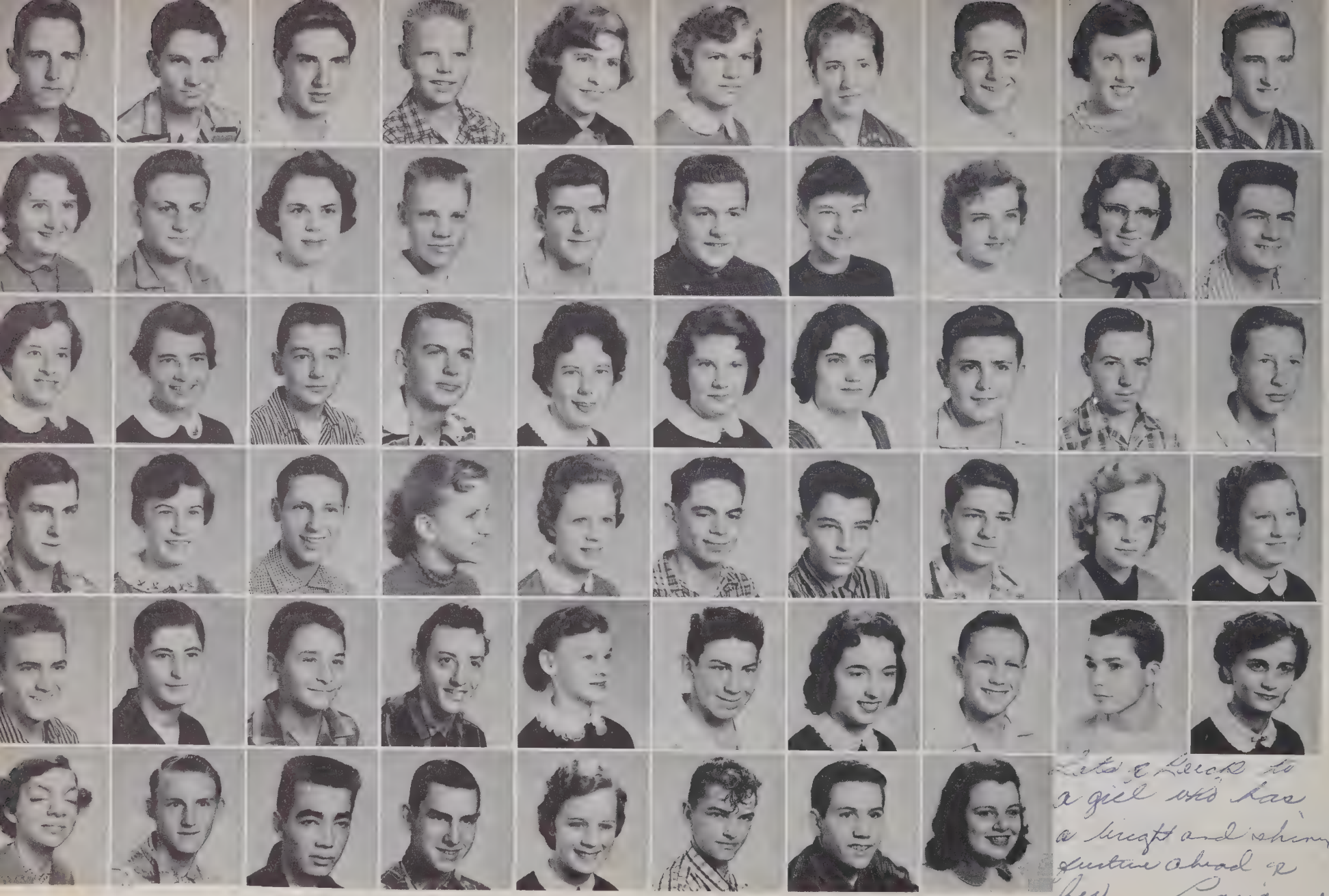

Lets take a look to a girl who has a bright and shiny future ahead of her. Lavonne

ROW 1: Bobby McCollum, Johnny McGee, Tommy McIntyre, Charles Monroe, Betty Neal, Audrey Nelson, Gail O'Neal Gerald Oakley, Sara Orr, James Peele, ROW 2: Janice Peterson, Clark Phillips, Susie Pickett, Albert Poole, Donald Royals, Jimmy Royals, Jean Samuel, Frances Shackelford, Carolyn Sink, David Sinquefield, ROW 3: Janice Spencer, Jeanette Spencer, Don Spell, Fletcher,Spillman, Nancy Stafford, Christine Steed, LaVerne Tillman, Larry Towery, David Trotter, Walter Trotter, ROW 4: Wayne Trotter, Evon Wagoner, H.L. Wall, Ruth Wall, Barbara Walker, Johnny Walker, Darrell Ward, Phillip Warner, Reva Welborn, Mary Ann Welch, ROW 5: Jimmy Weston, Edward Whitt, Kent Williard, Toby Yandle, Phyllis Younts, Jerry Autry, Linda Canoy, Ronald Hurlocker, Steve Lawing, Laverne Manor, ROW 6: Mary Jane Oakley, Robert Parrish, Doyle Passmore, Wayne Trotter, Barbara Walker, Jesse Dotson, Donald Tuggle, Barbara Green

Freshman Officers and Advisers

The Green Doors

ROW 1: Don Albertson, Jimmy Allred, Ronald Allred, Ella Beasely, Charlie Benfield, Sara Bird, Richard Boggs, Henry Bryant, Larry Bundy, Billy Burge, Kenneth Cannon, Donna Cashatt, ROW 2: Tim Cook, Doris Crotts, Ruth Culbert, Clendon Culler, Glenda Davis, Ronald Davis, Kay Duncan, Polly Edmonds, Jeff Echerd, Wayne Fields, Patsy Fowler, Ken Frazier. ROW 3: Joe Goforth, Elizabeth Gray, Mildred Green, Jimmy Greene, Jerry Haynes, Dorothy Hardison, Leah Harris, Linda Harris, Alice Hill, Betty Hill, Judy Hill, Leonard Hill, ROW 4: Janet Hohn, Jerry Holden, Norma Holder, Owen Hunt, Don Jarrell, Charles Johnson, Floyd Jones, Carmele Kennedy, David Kennedy, David Kennedy, Carolyn Kirkman, Linda Lacky, ROW 5: Jerry Lambeth, Lillian Lanier, Gene Marty, Tommy Mason, Ted McDowell, Beverly Miller, Lawrence Miller, Sharon Mock, Wilma Mosley, Keith Nelson, Tommy Orr, Roger Parrish.

ROW 1: Darrell Phillips, Linda Phillips, Jane Poole, Becky Proctor, David Reddick, Douglas Reddick, Reggie Redding, Phillip Ridge, Lois Robbins, Harold Rush, Roy Scarboro, W.G. Sink, ROW 2: Olin Skeen, Phillys Skeen, Betty Smith, Charles Southerns, Ann Spainhour, Linda Starnes, Sherman Staton, Ann Steed, Charles Stilley, Homer Stinson, Betty Jean Sumner, George Sumner, ROW 3: Richard Taylor, Ella Mae Thomas, Judy Trotter, Jerry Tucker, Patty Tucker, Ronald Tucker, Annie Mae Tysinger, Jimmy Tysinger, Junior Tysinger, Douglas Varner, Bobby Voncannon, Ann Walker, ROW 4: Frances Walker, Jean Wall, Sandra Warren, Linda Weston, Patricia Whitę, Sarah Wright, Brenda Younger, Sylvia Younts, Mary Alice Zimmerman, Arnold Canter, Jo Cartwright, Jerry Dawson, ROW 5: Connie Deaton, Jo Ann Dunbar, Toby Elks, Jimmy Greene, Jean Hazelwood, Bruce Hedgecock, Wayne Mosley, Betty Southern.

Hinges of T. H. S.

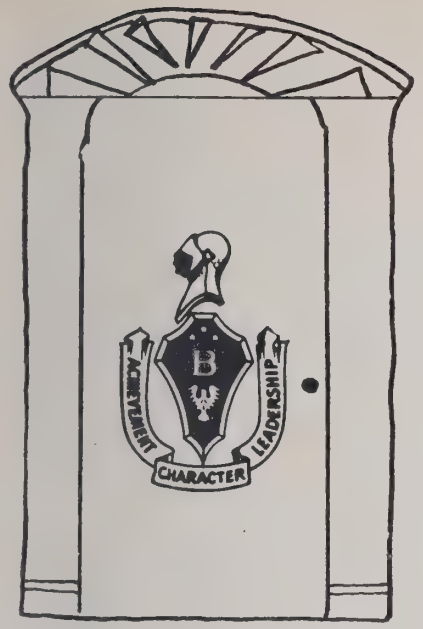
B
ACHIEVEMENT
LEADERSHIP
CHARACTER

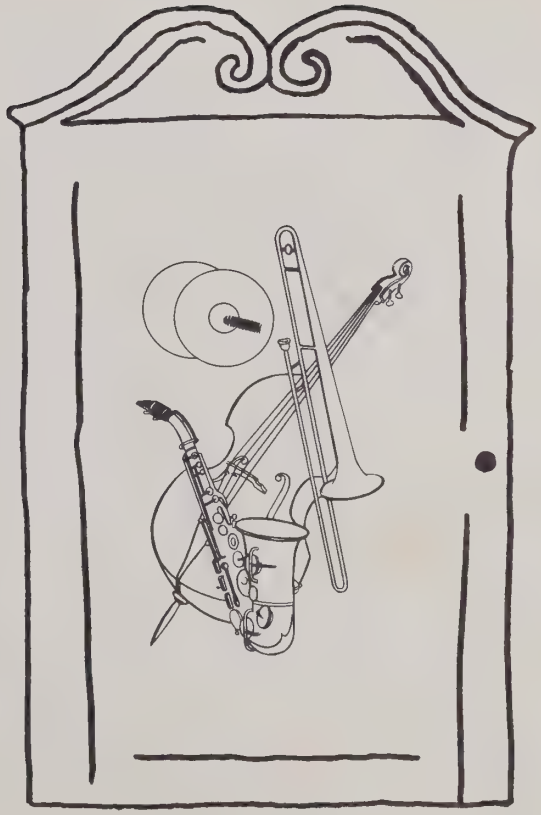

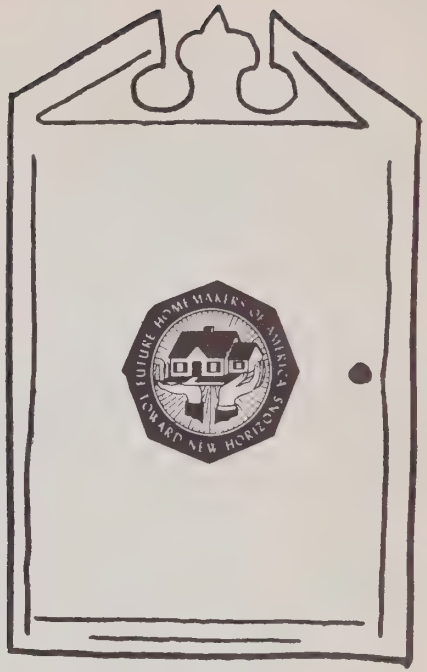
FUTURE HOMEMAKERS OF AMERICA
TOWARD NEW HORIZONS

THESPIANS

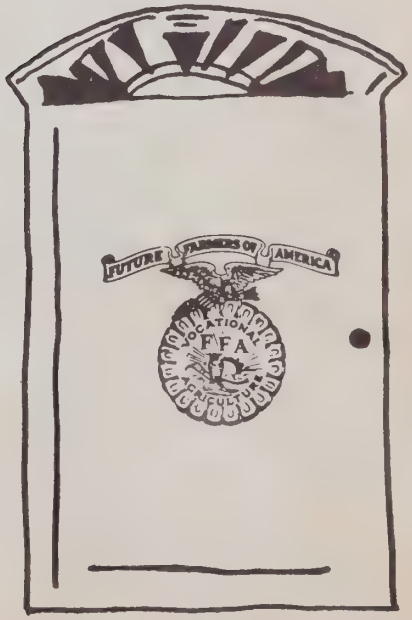
FUTURE FARMERS OF AMERICA
VOCATIONAL
FFA
AGRICULTURE

Beta Club

"Let Us Lead by Serving Others"

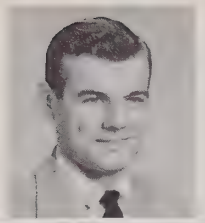

Mr. Bennie Robbins
SPONSOR

Jerry Moser
PRESIDENT

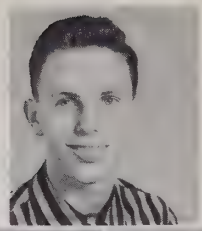

ROW 1: Nancy Andrews, Linda Canoy, Frances Cranford, Benson Crotts, Beverly Crotts, Jim Davis, Betty Lou Durham, Lula Mae Edmonds, Paul Green, ROW 2: Patricia Hale, Judy Ingram, Betty Lee Jarrett, Benny Keen, Bettie Jo Kidd, Bobbie Ann Kidd, Jerry Moser, Audrey Nelson, Doris Passmore, ROW 3: Mary Jane Payne, Mildred Peele, Clark Phillips, Susie Pickett, Terry Picket, Fraser Smith, Nancy Spencer, Carolyn Voncannon, Helen Ward, ROW 4: Larry Ward, Charles White, Edward Whitt, Polly Williard, Judith Winslow.

Bulldog Tales Staff

Larry Ward
BUSINESS MANAGER

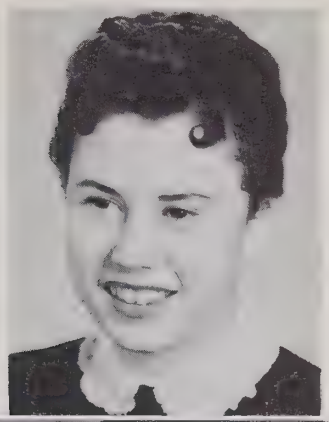

Fraser Smith
ASSISTANT EDITOR

Nancy Andrews
EDITOR

Student Council

ADVISER:
Mr. T.H. Smith

OFFICERS: Sec. Lynn Easter Treas. Bobby Voncannon,
V. Pres. Jim Davis, Pres. Terry Pickett

ADVISER:
Mr. Sidney Underwood

Marshals

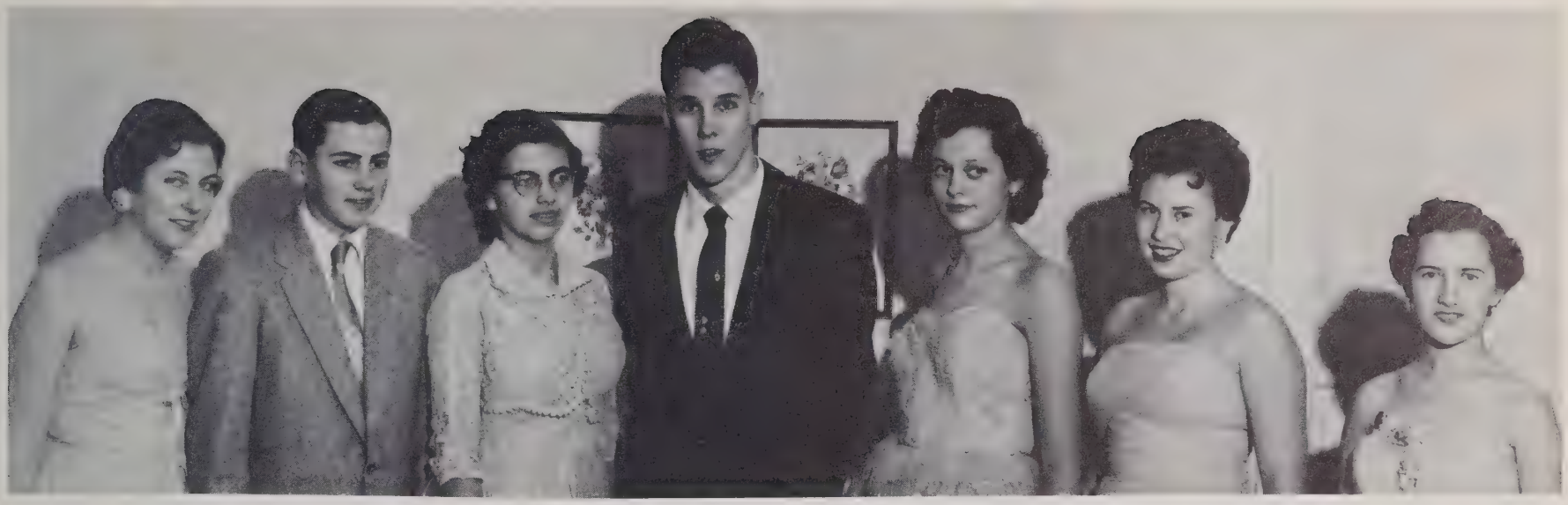

Mary Jane Payne, Benny Keen, Helen Ward, Charles White, Chief Lula Mae Edmonds, Fraser Smith, Mildred Peele.

Dramatics Club

V. Pres. Dumpy Yates; Treas. Ann Bird;
Pres. Phillip Mosley; Sec. Margaret Wagn
Program Chairman Nancy Andrews

Trinity High School Bands

Mrs. Kenneth Hoyle
DIRECTOR

Band Boosters Club Officers

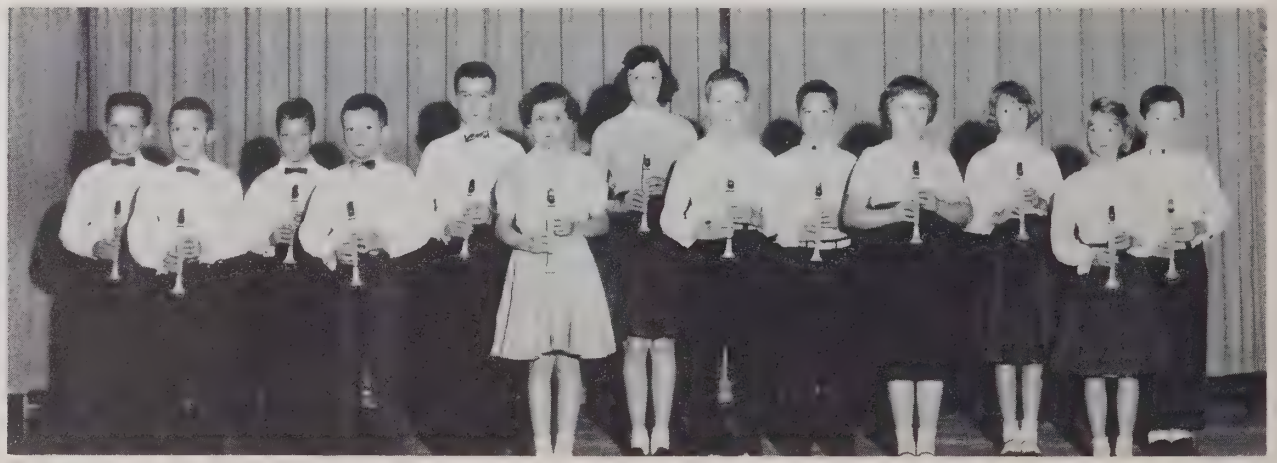

Flute Band

Majorettes

Ann Bird, Chief
Judy Winslow
Nancy Andrews
Evon Wagoner
Carolyn Gurley

Senior Band

Mrs. Claude Thayer
SPONSOR

FHA OFFICERS: Leah Harris Treas., Joyce Welborn Songleader, Peggy Savage Parliamentarian, Polly Williard President, Fraser Smith Secretary, Lynn Easter Reporter, Romona Taylor Historian.

F. H. A. Club

FFA OFFICERS: Gene Hiatt, Vice Pres., Jerry McDowell, Treas., Phillip Smith, Pres., Johnny Dowdy, Sec., Ronald Davis, Reporter; Harold Rush, Sentinel.

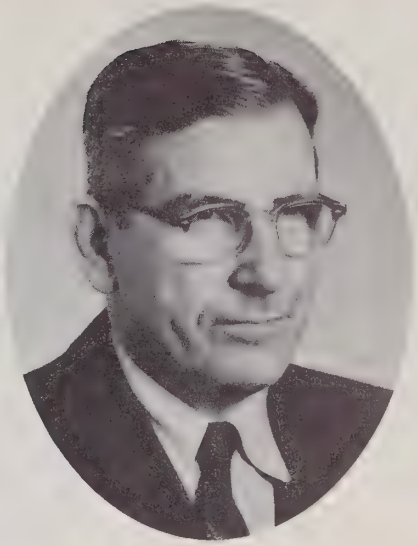

Mr. J.W. Davis
SPONSOR

F. F. A. Club

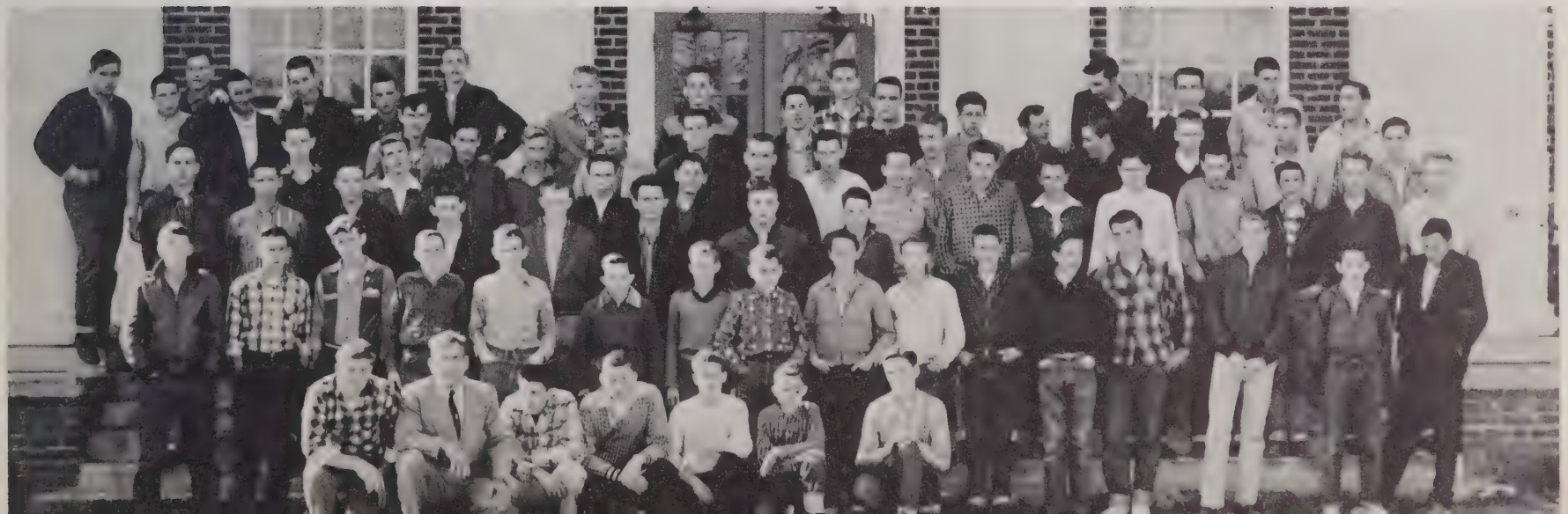

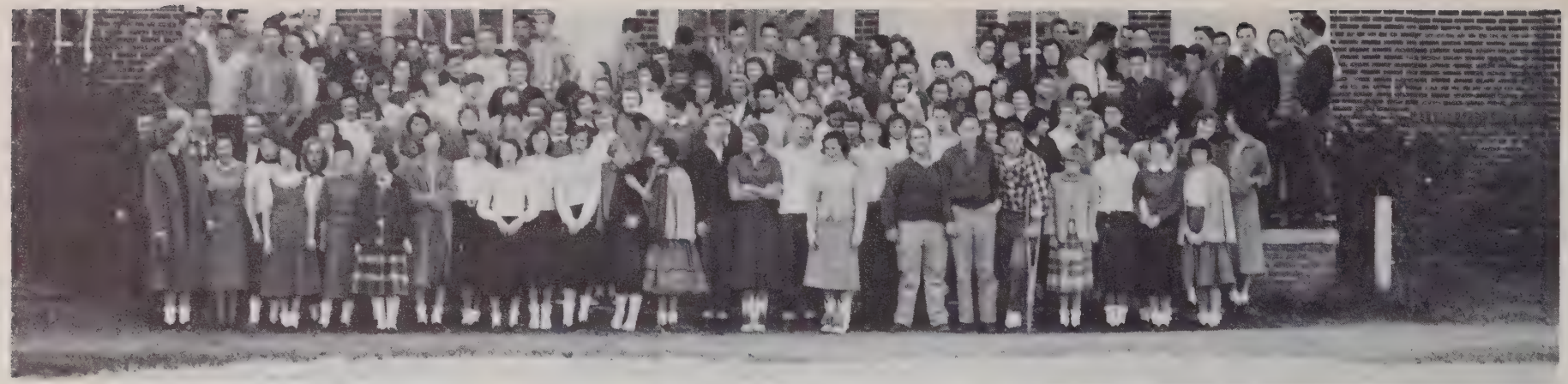

Senior
4-H Club

Spanish Club

Junior
4-H Club

Junior
Directed by Mrs. Kenneth Hoyle

Glee Clubs

Senior
Directed by Mrs. Leila Payne

Monogram

SPONSOR. . . . . Mr. Joe Myers
PRESIDENT. . . . . .Leon Marsh
VICE-PRES. . . . . James Stilley
SEC.-TREAS. . . . . Peggy Savage

Debating Team

F. T. A.

SPONSOR. . . . . Mrs. Brown Cumby
PRESIDENT. . . . . Margaret Wagner
VICE-PRES. . . . . Mary Lynn Easter
SECRETARY. . . . . Ann Bird
TREASURER. . . . . Beverly Crotts
PROGRAM CHAIRMAN. . .
Nancy Andrew

P. T. A. OFFICERS

Miss TRINITY OF 1956
Betty Lee Jarrett

LIBRARY CLUB

On November 16th the annual Fall Festival of Trinity High School began at 5:30 with a chicken pie supper. This was followed by a band concert, crowning of the kings and queens and program in the auditorium.

Side shows followed for the kiddies while an auction of cakes and various donated objects was carried on for the adults. This year proved to be the greatest success of all with a grand total of $4,950. clear profit.

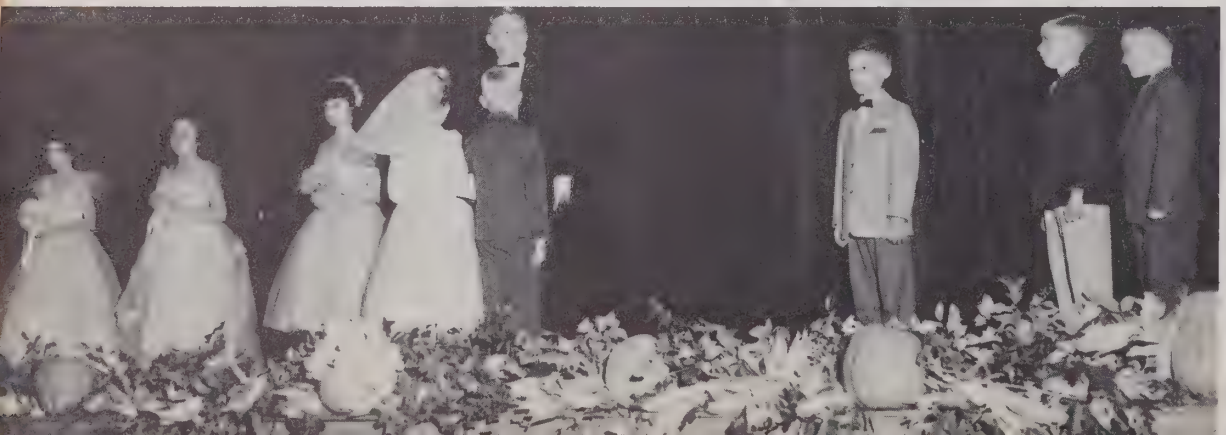

School Scenes

GUILFORD DAIRY
MILK
ICE CREAM
Coca-Cola

FRAMEMAKERS OF AMERICA

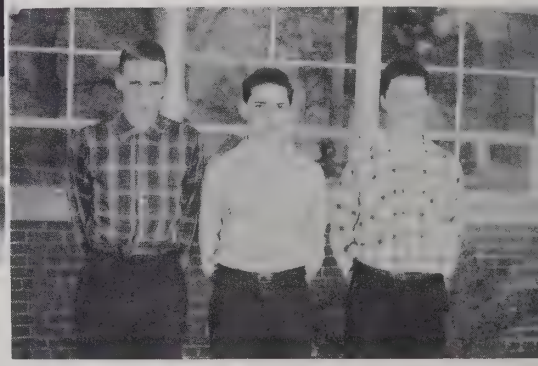

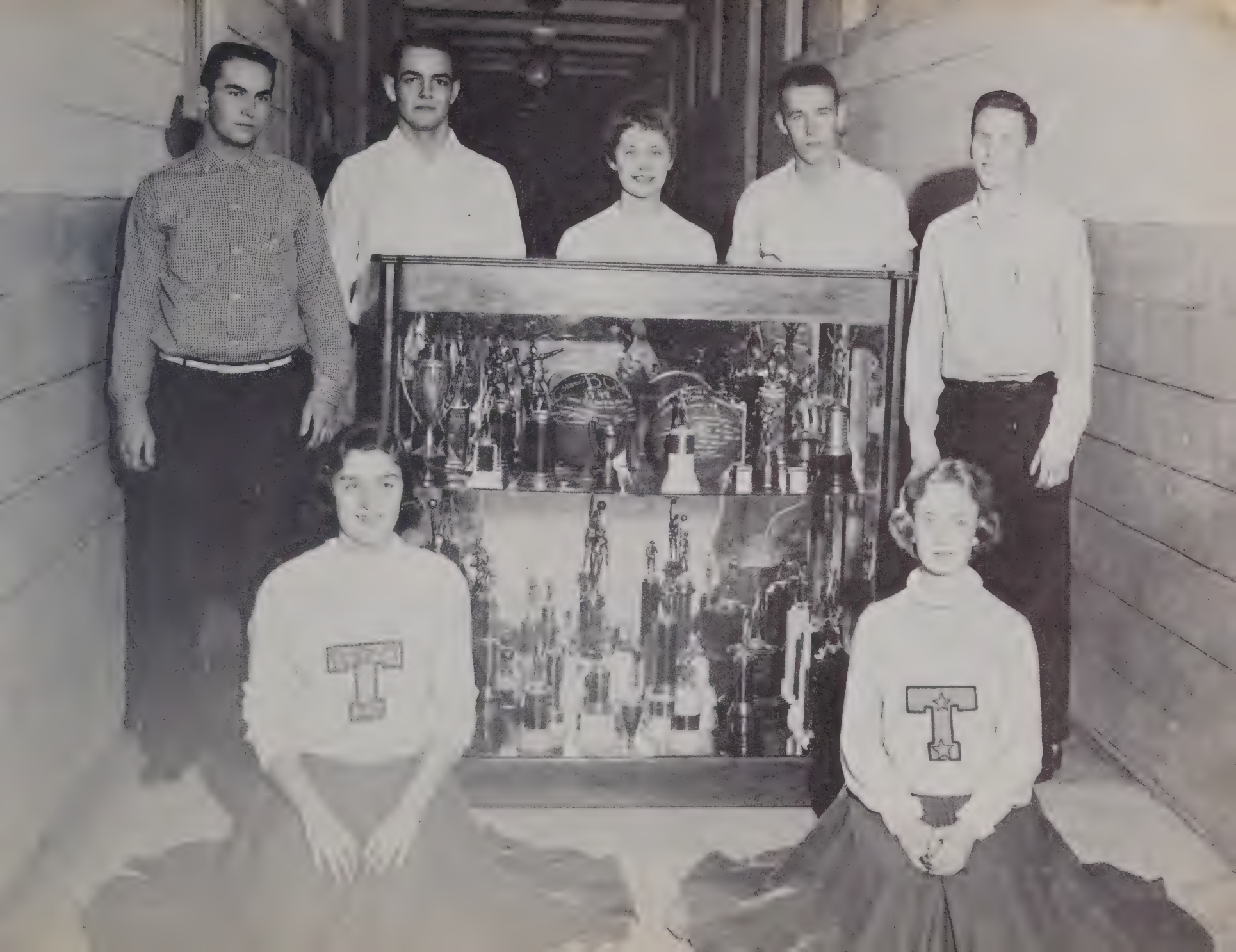

The Loud Knockers

CO-CHIEF
Polly Williard

Peggy Savage

Frances Cranford

Judith Winslow

CO-CHIEF
Joyce Welborn

Nancy Davis

Susie Pickett

Doris Cooper

Janet Hohn

Linda Weston

Coaches
Seniors

66
65
31
75
57
79

Senior Individuals

LEON MARSH
Quaterback 3 yrs.

JAMES STILLEY
Center 4 yrs.

NEREUS ENGLISH
Tackle 4 yrs.

KENNETH NANCE
Halfback 4 yrs.

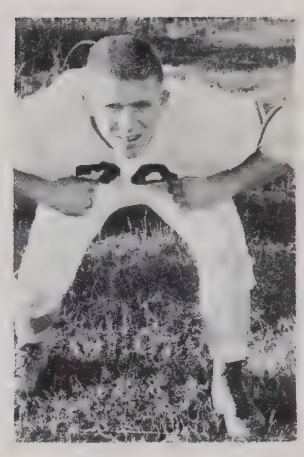

BILL BRUCE
Tackle 4 yrs.

DON SPENCER
uard 4 yrs.

DUMPY YATES
Halfback 1 yr.

BENSON CROTTS
Halfback 4 yrs.

BRADLEY SEWARD
Guard 3 yrs.

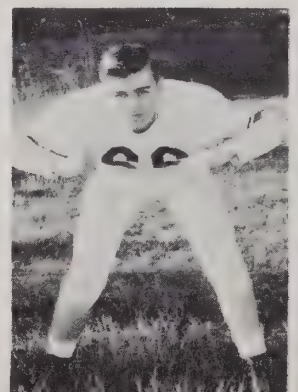

WAYNE HUNSUCKER
End 3 yrs.

TOMMY OWENS
Guard 1 yr.

CO-CAPTAIN
Nereus English

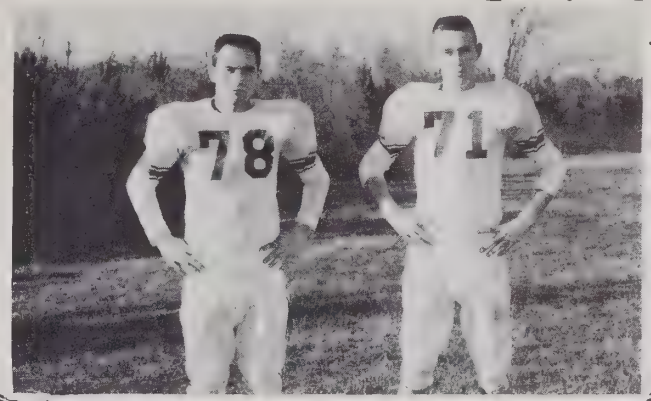

CO-CAPTAIN
James Stilley

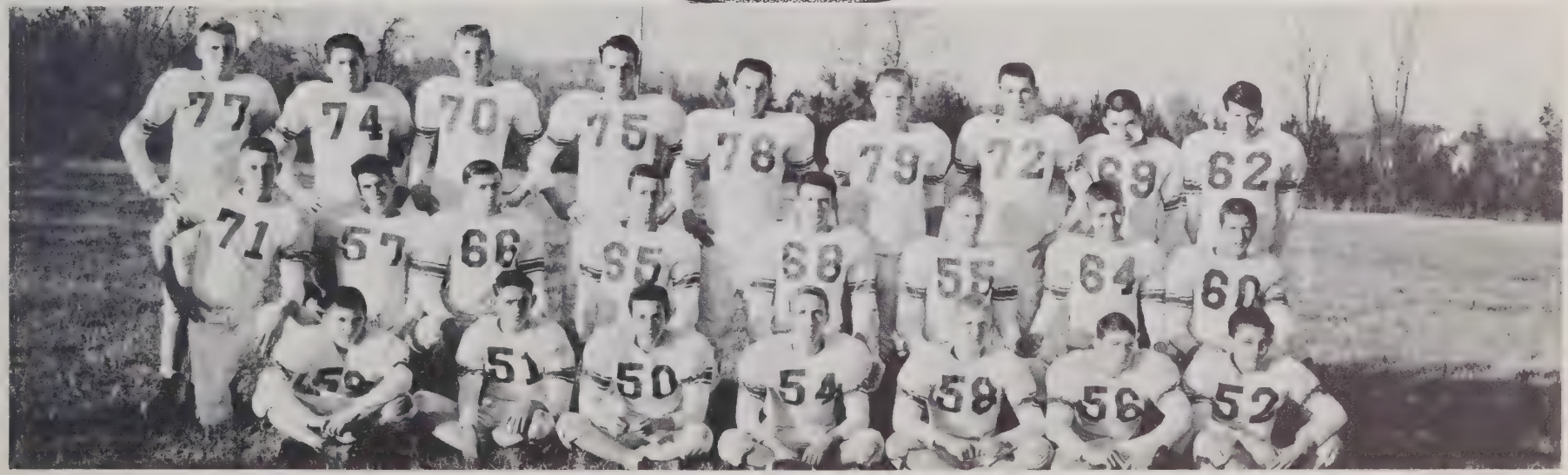

FIRST ROW-Jo Goforth, Johnny Walker, Bo Andrews, Jim Davis, Dumpy Yates, Phillip Warner, Darrell Ward. SECOND ROW-James Stilley, Wayne Hunsucker, Bradley Seward, Benson Crotts, David Sinquefield, Leon Marsh, Jim Weston, Henry Bryant. THIRD ROW-Darrell Arney, John Maness, Phil Fulp, Don Spencer, Nereus English, Bill Bruce, Ken Nance, Steve Lawing, Don Royals.

Offensive Team

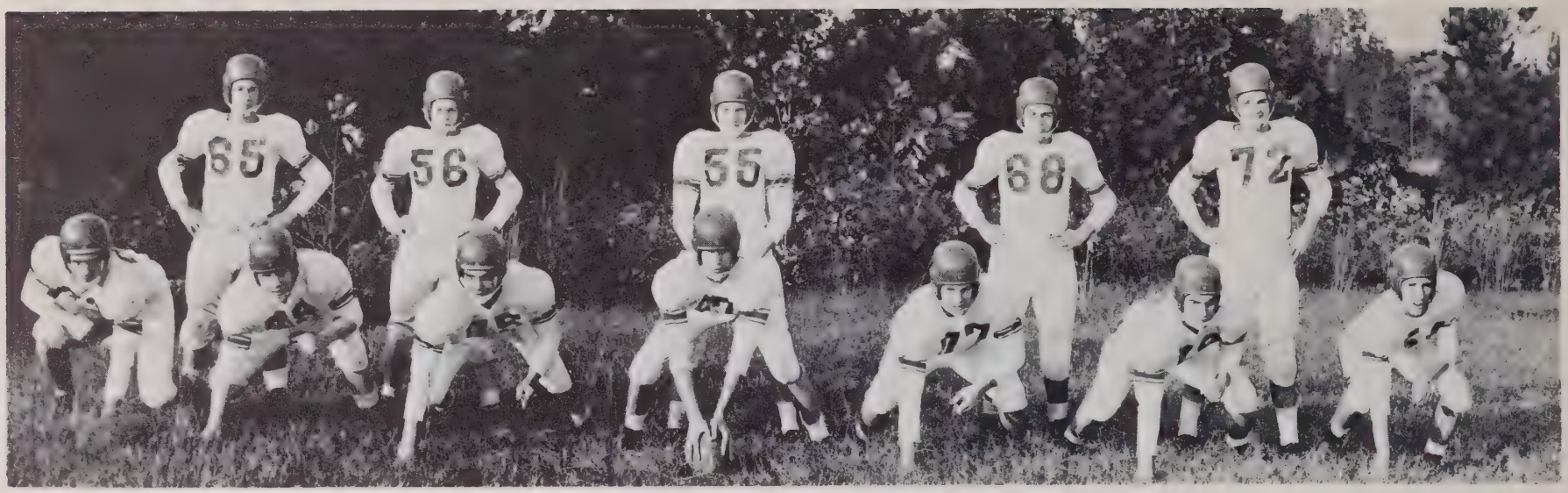

Defensive Team

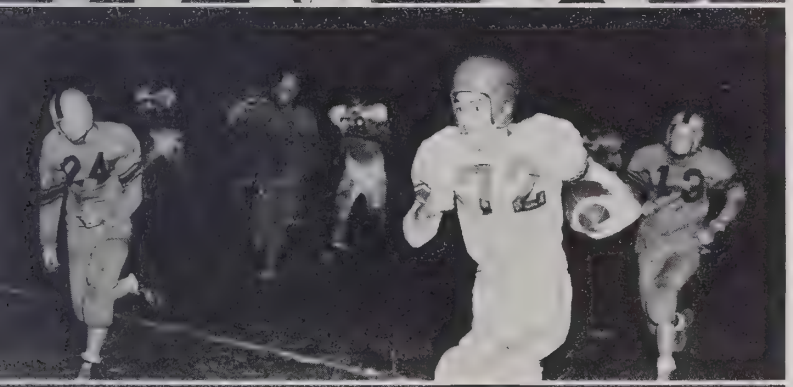

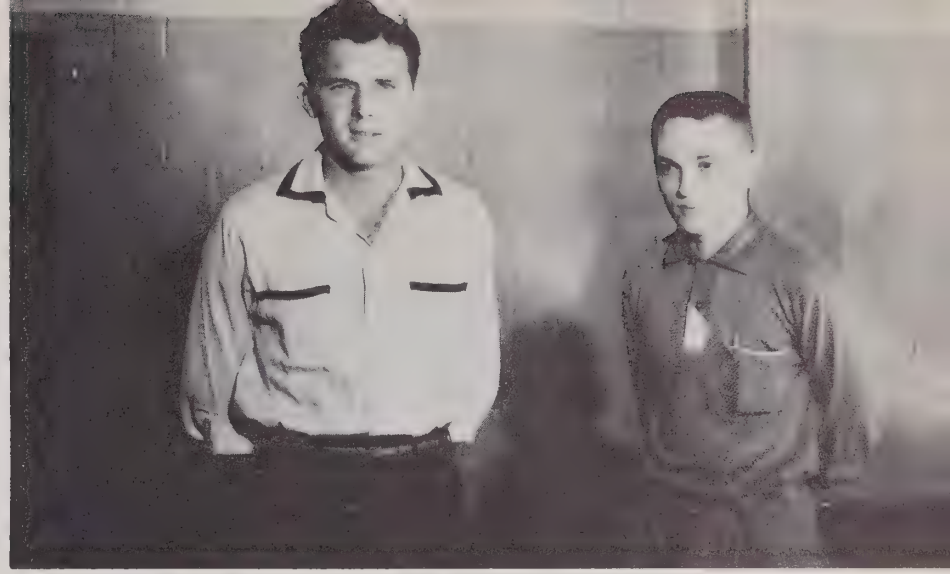

LEO HUGHES
Midget Coach

T. R. HENDRIX
Midget Coach

Midget Football Team

Seniors and Co-Captains

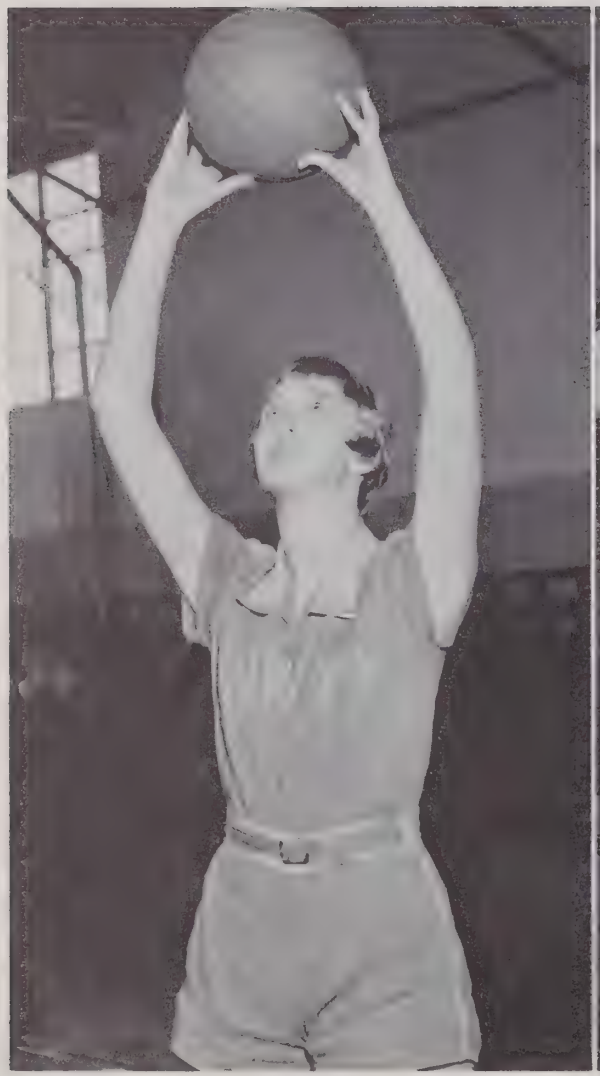

JEAN FULP
Guard and Foward 4 years

CO-CAPTAINS
JERRY MOSER, ANN BIRD, DON SPENCER

ANN BIRD
Guard 3 years

STANDING-Sara Orr, Jean Fulp, Janice Loflin, Ann Bird, Barbara Deaton, Susie Pickett, Doris Cooper, Janese Easter. KNEELING-Evon Wagoner, Janet Hohn, Beverly Crotts, Bronna Burge, Fraser Smith.

Girls Varsity

First String

Senior Individuals

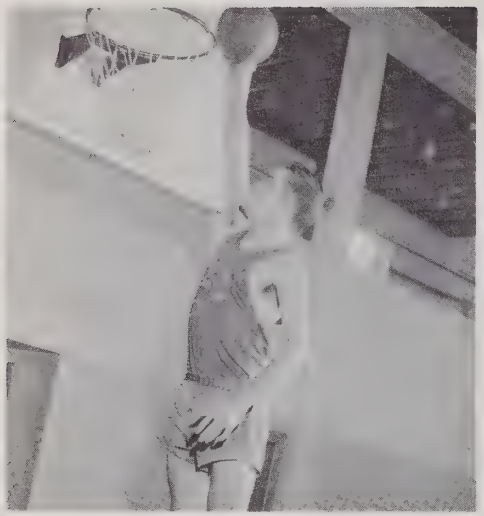

DON SPENCER
Center 3 yrs.

DAVID CHRISCO
Forward 2 yrs.

JERRY MOSER
Guard 4 yrs.

LEON MARSH
Guard 4 yrs.

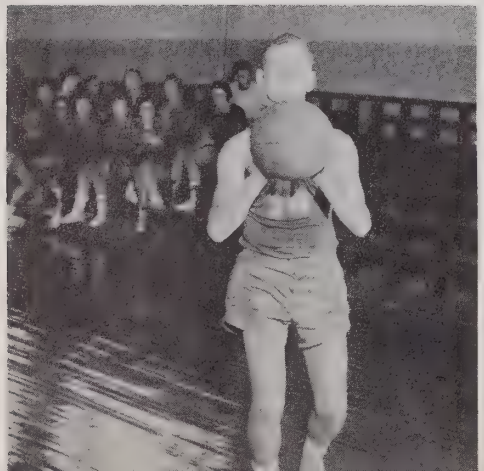

KENNETH NANCE
Forward 4 yrs.

LARRY WARD
Center 4 yrs.

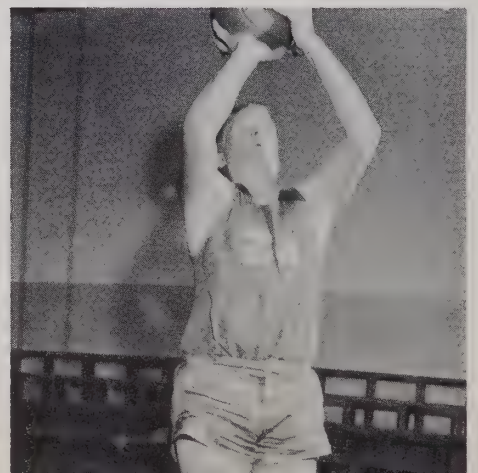

Boys Varsity

FIRST ROW: Donald Tuggle, Leon Marsh, Jim Davis, Jerry Moser, Kenneth Boyles, Lee Mauldin. SECOND ROW: Phil Fulp, David Chrisco, Don Taylor, Don Spencer, Kenneth Nance, Larry Ward, Donald Royals.

First String

Junior Varsity Teams

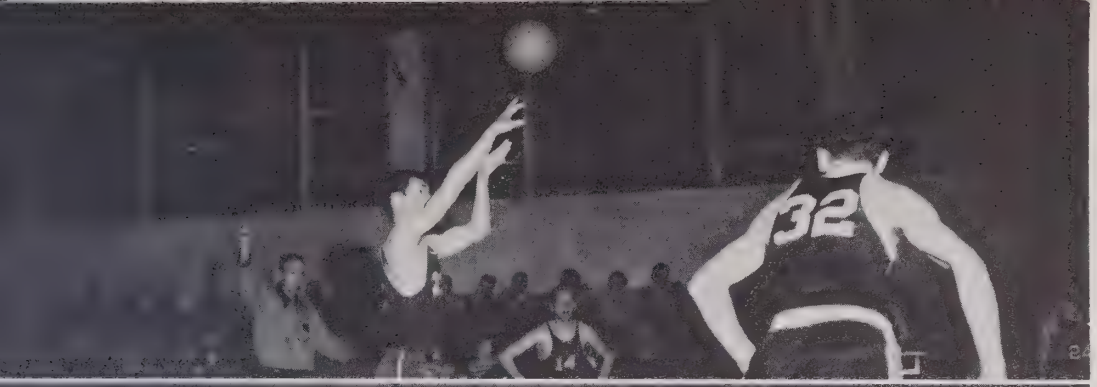

Managers

Scorekeepers

1957 Homecoming

FIRST HONOR ATTENDANT
PEGGY SAVAGE
ESCORTED BY LYNDON WALL

QUEEN NANCY ANDREWS
ESCORTED BY TOMMY JONES

SECOND HONOR ATTENDANT
JOYCE WELBORN
ESCORTED BY DON SPENCER

CANDIDATES AND ESCORTS

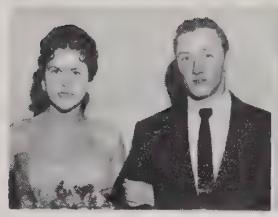

Doris Cooper
Julian Yandle

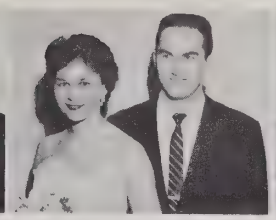

Judy Winslow
Nereus English

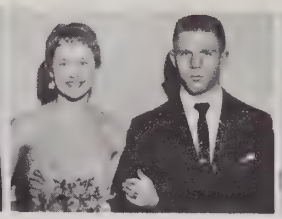

Ann Bird
Bill Bruce

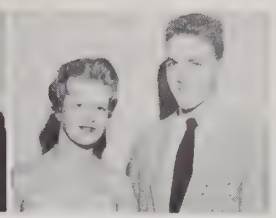

Phyllis Skeen
Jimmy Weston

Jeanette Spencer
Dale Hoover

Lynn Easter
David Singquefield

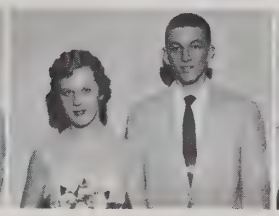

Barbara Walker
Gene Hiatt

Fraser Smith
Henry Darr

Janet Hohn
Bill Hedrick

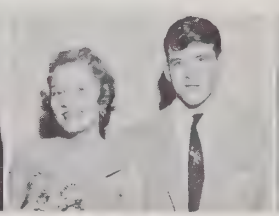

Wilma Mosley
Don Royals

Phyllis Younts
Phil Fulp

Sara Snyder
Billy Oakley

Kay Duncan
Jim Davis

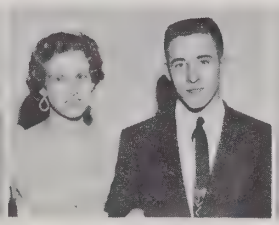

Carolyn Sumner
Jay Hohn

Betty Frazier
Jerry Moser

Jean Fulp
Richard Taylor

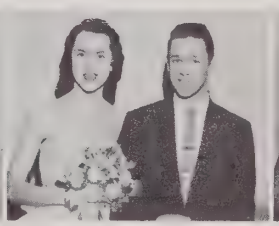

Susie Pickett
Benson Crotts

Janese Easter
Paul Greene

Janet Wall
Phillip Mosley

Frances Walker
Phillip Smith

Margaret Wagner
Gerald Oakley

Beverly Crotts
Darrell Arney

Sharon Mock
Tommy Jones

Connie Deaton
James Stilley

Hazel Hedrick
Kenneth Nance

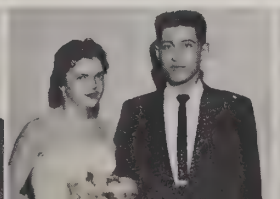

10
25
8

10
15

16

MISS PIEDMONT CANDIDATE
Hazel Hedrick

TRINITY HIGH SCHOOL

Elementary Teachers

EIGHTH GRADE-Mrs. Louise Easter, Mrs. Wilna S. York, Mrs. Joanne Cameron. SEVENTH GRADE-Mrs. Harry Rothrock, Jr., Miss Rachel Earp, Miss Mary L. Becker. SIXTH GRADE-Mrs. George Short, Mrs. Lyde Auman, Mrs. Ora Mae Bouldin. FIFTH GRADE-Miss Laura Davis, Miss Virginia Redding, Mrs. Elizabeth Greene. FOURTH GRADE-Mrs. Virginia Gray, Mrs. Joe Myers, Mrs. Gladys C. Parkin, Mrs. Jessie M. Hepler. THIRD GRADE-Mrs. Lewis Griffith, Mrs. Josephine Steed, Mrs. Edith Tribble. SECOND GRADE-Mrs. Virginia Payne, Mrs. Irene Smith, Miss Carolyn Whitener. FIRST GRADE-Mrs. J. W. Davis, Mrs. Cletus Bennett, Mrs. Trula L. Ritch.

Eighth Grade

In Memoriam

RAYMOND CLAYTON HARRISON
Born JULY 14, 1942 Died NOV. 24, 1956

ROW 1: Basil Albertson, Willie Ruth Albertson, Linda Auman, Martha Beck, Claude Biles, Joe Bird, Judy Bouldin, Johnny Bradshaw, Barbara Brown, Mary Sue Brown, Lois Bullins, Clayton Bundy, R. L. Byerly, Jerry Cain, Joe Canipe. ROW 2: Dianne Canoy, Tommy Cannon, Jimmy Canter, Bertha Cornell, Alfred Chapman, Ruth Clark, Wayne Clark, Elizabeth Coltrane, Maxine Connor, Richard Cox, Becky Dalton, Ronnie Davis, Larry Dennis, Carrie Dickens, Rickie Eller . ROW 3: James English, Jimmy Evans, Sarah Farlow, Allen Fergerson, Alice Floyd, Louise Foster, Patsy Fritz, Richard Green, Michael Greene, Cathrine Grubb, David Hale, Betty Hall, Roger Hedrick, David Hendrix, Kenneth Hendrix. ROW 4: Daniel Hill, Larry Hill, Phyllis Hill, Dick Hilliard, Tommy Hilton, Valene Holdoway, Darrell Holt, Sam Hopkins, Janie Ingram, Vickie Jackson, Clifford Jones, Esther Kerns, Jimmy Kinley, Eddie McDowell, Ronnie Maynor. ROW 5: Bonnie Mobley, Lynn Murchinson, Patricia Newton, Eddie Oakley, Joyce Oakley, Vernon Ray Parrish, Darrell Proctor, James Reynolds, Bobby Royals, Glenn Shackleford, Jane Skeen, Kirk Smith, Ronda Spencer, Doris Stinson, Leon Stinson. ROW 6: Jimmy Stone, Bill Thomas, Rebecca Trotter, Carolyn Tucker, Peggy Tysinger, Ronnie Walker, Betsy Wall, Gloria Wall, Richard Welborn, Gary White, Leon Whitt, Billy Williamson, Brenda Younts, Janice Younts.

Seventh Grade

ROW 1: Linda Albertson, Shirley Albertson, Charles Barns, Belva Brower, Sandra Brower, Margaret Brown, Ginger Byrd, Douglas Bryson, Harry Burge, Larry Burge, Walace Burge, Gary Burton, Paul Capel, Bobby Chapman, Becky Cochane. ROW 2: Frances Collins, Roger Cook, Harmon Crews, Nadine Crotts, Louise Culler, Brantley Davis, Ann Dobbins, Larry Dobbins, Earl Durham, Elsie Doss, Clyde Dowd, Kenneth Elmore, Barney Ferguson, Herbert Fields, Jimmy Folsom. ROW 3: Roby Frazier, Wayne Frazier, Billy Ray Gibbons, Curtis Green, Rita Harris, Bobby Hatcher, Robert Hepler, Henry Hicks, Patsy Hill, Henry Hilliard, Dovia Hunsucker, Brenda Hurlocker, Fonda Jarrell, Jimmy Johnson, Linda Johnson. ROW 4: Barbara Kennedy, Darrell Kennedy, Dennis Kennedy, Harold Kennedy, Jean Kimery, Nolan Kindley, Wayne Kiser, Judy LaMarr, Ray Layne, Bobby McGee, Thelma Mainor, Sharon Mathis, Pete Mendenhall, Evelyn Monroe, Hal Mosley. ROW 5: Beverly Moore, Jerry Neal, Frank Nichols, Janie O'Neal, Kenneth Orr, Betty Parks, Linda Parrish, Alice Passmore, Joanne Peace, Henry Peele, Danese Pierce, Bennie Rich, Jimmy Robbins, Jerry Royals, Jerry Rush. ROW 6: DeVon Ruth, Donald Scearce, Ronald Self, Phyllis Shoe, Eugene Sikes, Joanne Siler, Jerry Small, Betsy Steed, Esther Steward, Vera Thompson, Walter Venable, Brenda Wall, Roy Wall, Allene Warren, Ervin Weavil. ROW 7: Austin Welborn, Larry Whitt, Michael Whitt, Wanda Younger, Joe Zimmerman.

Sixth Grade

ROW 1: Bobby Adair, Calvin Adkins, Geraldine Auman, Larry Beasley, Betty Benfield, Roger Bennett, William Blomer, Darrell Briles, Barbara Brown, Larry Brown, Jerry Byerly, Judy Cain, Janet Canoy, Elbert Canter, Wanda Caveness. ROW 2: Joyce Cox, George Cox, Eddie Creasy, Gary Crotts, David Culbreth, Larry Darr, Timothy Davis, Wanda Dickens, Johnny Dickey, Brenda Eanes, Arthur Eckerd, Nellie Edwards, Kay Elder, Janice Ellis, Annette Ferrell. ROW 3: Benny Folsom, Farmer Franklin, Lennis Franklin, Alada Frazier, Darrell Frye, Bobby Graves, Danny Greene, Douglas Hedrick, Larry Hedrick, Stephen Hendrix, Tony Hinson, Allen Hodges, Pauline Holdaway, Larry Hopkins, Billy Hyde. ROW 4: Phyllis Kennedy, Ronda Kennedy, Rudy Kennedy, Wayne Kennedy, Donald Lambeth, Carol Loflin, Betty McCollum, Danny McDowell, Glenda McDowell, Sammy McDowell, Carolyn Mabry, Jerry Mabry, Betty Marsh, H. C. Maynor, Bud Miller. ROW 5: Keith Miller, Allen Newton, Sandra Oakley, Ronnie Parris, Jimmy Peace, Dorthy Reddick, Gwyn Reddick, Martha Ann Redding, Delma Rich, Sandra Royals, J. C. Scarboro, Stanley Sikes, Nancy Skeen, Clarence Slack, Hoke Smith. ROW 6: Phyllis Spencer, Clay Stanley, Ray Stanley, Charles Stilley, Gladys Swaim, Eddie Trent, Floyd Trivett, Junior Troxel, Mary Jane Tysinger, Larry Tysinger, William Tysinger, Brenda Walker, Dwight Walker, Kemper Walker, John Wall. ROW 7: Diane Warner, Sammy Williamson, Jerry Wilson, Jesse Wright, Donnie Younger, Jerry Younger, John Zimmerman.

Fifth Grade

ROW 1: Bill Albertson, Ronnie Albertson, Richard Ashby, Shirley Barker, Larry Blankenbeckler, Linda Boles, Joyce Boylen, Jerry Brower, Larry Brower, Judy Brown, Timothy Brown, Roger Bryson, Douglas Cartwright, Cindy Cecil, Brenda Chaney. ROW 2: Henry Chapman, Susan Clapp, Frances Collins, Darrell Coltrane, Phyllis Cox, Ronda Darr, Elaine Deaton, Roy Dickens, John Easter, Charles Edwards, Wilma Edwards, Patricia Elkes, Johnny Evans, Becky Farlow, Betty Farlow. ROW 3: Lee Farner, Minnie Farner, Jimmy Field, Jimmy Foster, Roy Fowler, Steve Greene, Joyce Greenway, Jerry Hedrick, Larry Helper, Betty Hicks, Jimmy Hicks, Bobby Hill, Ronnie Hilton, Phyllis Holt, Priscilla Jackson. ROW 4: Barbara Ann Jarrell, Garland Jarrett, Wayne Jarrett, James Keen, Barry Kennedy, Larry Kennedy, Marie Kennedy, Gary King, Terry Kinley, Lynda Kirkman, Juluis Lambe, Elaine Lambert, Jerry Lawrence, C. L. Leonard, Phyllis Loflin. ROW 5: James McDowell, Ruby Mendenhall, Blanche Miller, Larry Mosley, Wayne Motsinger, Earlene O'Neal, Jerry Orr, George Osborne, Rebecca Osborne, Wayne Parrish, Beverly Pierce, Johnny Riddick, Garry Robbins, Ronnie Shirley, Murray Skeen. ROW 6: Steve Smith, Stacey Spillman, Thomas Stafford, Clara Stinson, Gary Stinson, Danny Stone, Donnie Sumner, George Swaim, Douglas Taylor, Mary Frances Trotter, Christine Tucker, Linda Varner, Janice Walker, Grayson Ward, Carylon Weavil. ROW 7: Betty White, Logan White, Elaine Wilson, Jean Younts, Lynne Younts.

Fourth Grade

ROW 1: L. Ashley, D. Barnes, J. Briles, D. Bowman P. Brower, B. S. Brown, B. Brown, E. Brown, R. Byerley, G. Cain, G. Cannon, M. Canter, A. Cherry, G. Clark, P. Clodfelter. ROW 2: G. Clodfelter, W. Clodfelter, E. Collins, J. Coletrane, B. Coltrane, Glenda Connor, E. Cornelison, N. Covington, M. Croker, D. Crotts, J. Crotts, K. Crotts, D. Dickens, G. Dobbins, B. Doss. ROW 3: B. Dotson, D. Eanes, C. Eaves, C. Eckerd, L. Edwards, L. Estes, D. Farlow, L. Farner, M. Frazier, L. Ferguson, L. Ferree, L. Foster, T. Foster, L. Fowler, R. Gains. ROW 4: B. Graves, J. Greene, E. Green, J. Gurley, A. Hale, J. Hardison, C. Harris, E. Hazelwood, K. Hicks, T. Hicks, A. Hill, B. Hill, B. Hill, M. Hill, K. Hilton. ROW 5: W. Honeycutt, J. Hughes, E. Hunt, J. Hurlocker, D. Hyde, J. Inman, N. Jones, S. Kelly, D. Kennedy, I. Kennedy, M. Kinney, D. Lane, B. Leach, J. Leonard, A. Marsh. ROW 6: M. Marsh, T. Medlin, R. Mendenhall, R. Miller, J. Mizelle, J. Murchison, L. Murchison, D. Newsome, G. Oakley, G. O'Neal, J. O'Neal, D. Parris, M. Peele, B. Pierce, Jr., L. Portis. ROW 7: S. Proctor, R. Redding, J. Riddick, D. Rush, R. Rush, P. Ryals, J. Shaw, A. Shirley, D. Shipton, B. Siler, M. Sink, B. Smith, D. Smith, H. Spainhour, W. Stanley. ROW 8: H. Stewart, S. Summey, M. Trotter, V. Trotter, L. Troxel, H. Tuttle, J. Tysinger, L. Tysinger, L. Walker, B. Wall, G. Wall, J. Wall, L. Wall, S. Wall, D. Weatherman. ROW 9: E. White, M. Whitt, G. Williard, N. Winslow, J. Wood, B. Wright, K. York, B. Zimmerman.

Third Grade

ROW 1: L. Adams, S. Adams, D. Albertson, M. Allright, J. Allen, R. Auman, F. Awinawick, M. Benfield, G. Berry, E. Biles, L. Bishop, G. Blanhenbechler, L. Boles, T. Bouldin, G. Burge. ROW 2: A. Burton, D. Bradshaw, J. Cartwright, M. Cecil, L. Chapman, W. Cherry, S. Coltrane, S. Cornelison, B. Cornell, C. Corns, B. Cox, N. Dickens, V. Dotson, B. Eckerd, M. Eckerd. ROW 3: M. Estes, F. Farlow, K. Farlow, G. Fields, D. Floyd, G. Floyd, P. Floyd, C. Franklin, D. Gardner, L. Garner, F. Gladden, J. Grant, G. Greenway, W. Grubb, G. Hicks. ROW 4: S. Holdaway, S. Horne, J. Hughes, J. Hunsucker, S. Jarrett, J. Johnson, M. Kennedy, V. Kennedy, S. Kennedy, P. Kindley, L. Kirkman, N. Leonard, R. Leonard, T. Logan, S. Luther. ROW 5: L. McGee, K. Mendenhall, V. Miller, B. Mosley, N. Nelson, L. Newton, D. Nichols, M. Oldham, P. Parris, P. Parrish, J. Passmore, P. Reddick, L. Reynolds, R. Ridge, B. Robbins. ROW 6: B. Scarboro, M. Scarboro, J. Searce, S. Sechrist, J. Shirley, J. Shore, R. Sikes, T. Smith, C. Southard, W. Starnes, A. Steed, R. Stilley, L. Swaim, V. Thomas, L. Trotter. ROW 7: G. Tucker, J. Turner, S. Underwood, K. Walker, R. Wall, P. Ward, J. Warren, B. Welborn, G. Welborn, J. White, V. Wolfe, W. Woodell, M. Wright, W. Younger.

Second Grade

ROW 1: Margaret Albright, Margaret Allen, Gary Allred, Pamela Allred, Gary Austin, Ottis Bailey, Hazel Bennett, Michael Blake, Ida Caviness, Junior Collins, Larry Cox, Donna Rea Croker, Lois Ann Darnell, Stamey Darr, Charles Dickens. ROW 2: Horace Dodd, Jimmy Dorsett, Danny Eaton, Ronald Eckerd, Shirley Edwards, Debra Floyd, Terry Fowler, Judy Fox, Johnny Freedle, Sylvia Frye, Bruce Hazelwood, Claude Harrell, Nancy Hatcher, Denny Hayworth, Wayne Hedrick. ROW 3: Nicky Hendrix, Billy Hilliard, Raymond Hoover, Louellen Hunt, Gail Hurley, Bonnie Jackson, Linda Faye Jarrell, Aubrey Kendrick, Cheryl Kennedy, Butch Kirkman, Jill Lane, Sandra Leach, Martin Lefler, Rebecca Luther, Johnny McKenzie. ROW 4: Joseph Marsh, Roger Medlin, Bobby Mendenhall, Judy Mendenhall, Brenda Miller, Janice Miller, Linda Sue Miller, Phyliss Miller, Diane Neal, Billy Newsome, Brenda Newsome, Vicky Palmer, Carolyn Parris, Connie Parris, James Passmore. ROW 5: Joseph Peterson, LeRoy Portis, Terry Reddick, Tommy Redding, Rebecca Rhew, Larry Robbins, Buster Ruth, Steven Scarce, Martha Jean Seward, Pamela Shaw, Patricia Shaw, Eugene Siler, Dwain Skeen, Hallie Skeen, Carrie Lee Smith. ROW 6: Larry Smith, Victor Southard, Betty Stanley, Linda Summey, Dwight Teer, Roger Thompson, Brenda Troy, Larry Tucker, Donald Tuttle, John Wayne Tysinger, Douglas Wall, Gail Wall, Eddie Warren, Tommy White, Joy Whitt. ROW 7: Linda Winslow, Russell Wood, Dorothy Wright, Linda Sue York, Linda Younger.

First Grade

ROW 1: Frances Albertson, Christene Albright, Phyllis Austin, Ann Barnes, Ruth Bennett, Elaine Berry, Bobby Biles, Gwendoyln Byrd, Glenda Boles, Linda Boulding, Jean Boylen, Kay Brown, Philip Brown, Martha Ann Carnell, Tom Cartwright. ROW 2: Bernard Chapman, Regina Clark, Gail Clodfelter, Donnie Clodfelter, David Collins, Guy Couzens, Linda Cox, Mike Crotts, Bobby Dickens, Jeannette Eanes, Dale Farlow, Lowell Farlow, Mitchel Farner, Franklin Foster, Lois Fox. ROW 3: Martha Franklin, Andrea Godwin, Jack Grout, Susan Harris, Margaret Hatcher, Brenda Hazelwood, Doris Hicks, Kay Jarrett, Johnny Jarnette, Parmalee Jones, Marlene Kennedy, Randall Kennedy, Ronnie Kitchin, Cindy Lamarr, Brenda Loflin. ROW 4: Benny Mainor, Brenda Marsh, Faye Marsh, Rily Marsh, Tommy McGee, Rhoda Nally, Bobby Nickols, Diana Parris, Junior Peele, Sandy Pennington, Mark Pierce, Clark Pierce, Wayland Pittman, Lanny Reddick, Wayne Rhymer. ROW 5: Linda Robbins, Randy Royals, Marie Samuels, La Juana Scarboro, Ricky Scarbrough, Lynn Scearce, Carolyn Simmons, Barry Sink, Earl Smith, Judy Snider, Judy Stafford, Andy Summers, Alvin Trivitt, Sandra Underwood, Sandra Wall. ROW 6: Charles Wall, Barbara Ward, Jean Ware, Allen Welborn, Wixie White, Larry White, Erlene Whitt, Jessie Wincherman, Loretta Younger.

Fuel Oil Kerosene

ARCHDALE OIL COMPANY

Phone 2-2220

Archdale, North Carolina

Two Locations to Serve You

S. Main St. Ext. Highway 62

Compliments

of

ENGLISH MOTOR COMPANY

Ford Passenger Cars Ford Sales and Service Ford Trucks

Service Phone 9685 Office Phone 9627

High Point, North Carolina

SPENCER OIL COMPANY, INC.

Distributors of Spoco Gas, Kerosene and Fuel Oil

Phone 4-8297

Trinity North Carolina

ELWOOD GROCERY

Groceries, Meats, Fresh Produce, Hardware
Spoco Gas, and Kerosene, and Paints

Phone 7-4259

Archdale North Carolina

SPOCO GAS

SPENCER FOOD STORE

Western Meats, Groceries, Produce, Hardware
Spoco Gas and Kerosene, and Paints

Phone 4-8397

Trinity North Carolina

ORRELL'S FUNERAL HOME

Calvin C. Orrell, Owner

906 N. Main Street
High Point, N. C.
Ambulance 6465

YOW'S
FUNERAL HOME and CHAPEL

640 N. Main Street — High Point, N. C.
Phone 2-3337 — Ambulance Service

David T. Yow: Owner and Manager

A FRIEND

LESTER'S
Jewelers

Lester C. Morgan

Telephone 5251
144-46 N. Main St.
High Point, N. C.

DUKE POWER COMPANY

After
School
What
Next?

You want a job that's both useful and rewarding. Among the hundreds of people working to produce Electric Power for the Piedmont Carolinas are clerks, salesmen, home economists, farm experts, service men, linesmen, and engineers in many fields.

If you would like additional information, write Personnel Department, General Offices, Charlotte, N. C.

THE STATE COMMERCIAL BANK

Thomasville, N. C.

Complete Banking Service

Member of Federal Deposit Insurance Corp.

SNOW LUMBER CO.

"Everything to build anything"

Visit us at our new location

Phones 2-3396 & 2-3397

High Point, North Carolina

WM. F. FREEMAN,

INCORPORATED

Engineers and Architects

Phone 3473 — P. O. Box 1802

116 E. Commerce St.

High Point, N. C.

ASHMORE
BUSINESS COLLEGE

Thomasville, N. C.

Phone 535

U-WASHIT LAUNDRY
613 S. Main St.
High Point, N. C.
Phone 5410

Complete Drying Service
Shirts Finished in 24 Hours

ROYALS
INSURANCE AGENCY
H. Clay Royals
Auto - Fire - Life
Beside Post Office Bldg.
Archdale, N. C.
Phone 8-7398 Residence 8-7915

TAR HEEL
UPHOLSTERY

Manufacturers of
Living Room Furniture

200 Linden St.

High Point, N. C.

AMOCO

LACKEY'S SERVICE
Complete Line of Amoco Products
Randolph St., Ext. Phone 3406
Thomasville, N. C.

TAR HEEL
HIGH POINT'S FINEST
DRIVE IN THEATER
ARCHDALE 311

Compliments of

Carolina Cotton Batting Co.

High Point, N. C.

Josten

Class Rings

Symbolize

The Finest Traditions

and

Durable Satisfactions

Fair Play

Loyalty

Friendship

Scholarship

* * *

JOSTEN'S

1897 - - - Our 60th Anniversary - - - 1957

Representative: L. C. Chiles

611 Colonial Drive

High Point, North Carolina

MENDENHALL AUCTION CO.

We Sell The Good Earth

Contact:

Robert (RED) Mendenhall, Auctioneer

Real Estate Auctioneers

Turn your property into CASH

Phone 7165

107 West Washington St. High Point, N. C.

Compliments of

MARSH FURNITURE CO.

R. C. A.Victor & Dumont T. V.'s

Serviced by Factory Trained Engineers

100 Sets to choose from

Easy Terms

Felix Miller, Jr. & Felix Miller, Sr.

TELEVISION SALES

AND SERVICE INC.

735 North Main Street

Next Door to Lyles Chevrolet

Since **Anvil Brand** *1899*

HARD TO BEAT

WORK ' N ' PLAY CLOTHES

For all the family

ARCHDALE SODA SHOP

Compliments of "Cookie" Parrish

A FRIEND

L. C. CHILES

Southern Portrait Studios

514 English St.

High Point, N. C.

Photographers for Yearbook

"When only the best is good enough"

DIP-N-EAT

712
South Main St.

Home Cooked Meals
Sandwiches of all kinds
No Beer Allowed
Plenty of Parking
Curb Service
Home Made Pastries

If You Want The Best In Printing
You Can Rely On

PRINTING HALL COMPANY
Letterpress · Complete Printing Service · Lithography
HIGH POINT NORTH CAROLINA

Phone 2-1314 and 2-2176

CAROLINA UNDERWEAR CO., INC.

Underwear and Nightwear
Manufacturers

Thomasville, N. C.

C. DeWITT HOLTON

Furniture Co.

"Quality Furniture and Carpets"

817 South Main Street
High Point, N. C.
Phone 3791

Compliments
of

COCA-COLA BOTTLING CO.

of
High Point
Phone 3284

PEOPLES SAVINGS AND LOAN ASSOCIATION

50 Salem St.
Thomasville
Phone 536

THE MARIETTA

PAINT AND COLOR COMPANY

High Point, N. C.

KENNEDY OIL COMPANY

Gasoline, Motor and Fuel Oils

1203 Tryon St. Phone 3027

ROYAL AUTO BODY REPAIR

R. A. Pratt, Prop.

Auto Painting - Power, Glazing Welding, Auto Specialists

Phone 8-2340 2219 S. Main St.

CUMBY MORTUARY

Air Conditioned

Funeral Home and Chapel

Lady Attendant

Phone 5045 Broad St. at Chestnut

ROSE FURNITURE CO.

243 South Main St.

Owned and Operated by
Kester Brother and Sons

HILL & ENGLISH TIRE SERVICE CO.

At English Gulf Service

Come in and see us
For Recapping, Vulcanizing
Re-grooving, Balancing

Archdale, N. C. Phone 2-1428

ANNE'S FLOWER SHOP

We Deliver Flowers

"The Home of Quality Flowers"

Phone 21328 Trinity, N. C.

INSURORS
MENDENHALL-MOORE
REALTORS

116 W. Washington St. **Phone 3456**

GRAY CONCRETE PIPE CO.
INC.

Cinder Blocks
Ready-Mixed Concrete

Phone 2731

Thomasville N.C.

Compliments

GEORGE D. FINCH

Compliments
of

E. E. YOUNTS, INC.

General Contractors

Glenn Brown ***Paul Jones*** ***Ralph Brown***

Tel. 5289 High Point, N. C. P.O. Box 1349

THE ASSOCIATED GENERAL CONTRACTORS OF AMERICA
REG. U.S. PAT. OFF.

WARREN RADIO
and
TELEVISION SERVICE INC.

609 S. Main St.
High Point, N.C.
Phone 5911

Office Phone - Thomasville 972

CITIZEN'S
INSURANCE AGENCY

Mutual Insurance of All Kinds

Lank Harris, Manager
24 Salem St.
Thomasville, N. C.

JAMES INC.

Smartest Styled
Sofas, Sleepers and Chairs

Phone 4516 3040

High Point N. C.

SILER FUNERAL HOME

Thomasville, N. C.

Phone 563

Flora Welborn Siler, Alumni

J. C. GREEN & SONS

Since 1895

2774 Ambulance 2774

Thomasville, N. C.

ARCHDALE VARIETY
Shop & Furniture
Mrs. Elgie Suggs Spoon, Prop.
All Occasior Gifts
All Kinds Furniture Bedroom suits
Novelity

HOME BUILDING & LOAN ASSN.
Thomasville, N. C.
A Safe and Conservative Investment
24 W. Main St. Phone 3218
Charles F. Phillips, Sec.-Treas.

FARLOW'S SERVICE STATION

HUGHES FARM SUPPLY
Tuxedo Feeds – Seeds, Hardware
Phone 982
Randolph St., Ext.
Thomasville, N.C.

F - C - X
High Point, N. C.

PAUL MOTOR CO.
716 East Main Street
Telephone 410
Thomasville, N. C.

ARCHDALE FOOD STORE
2908 South Main Extension
Phone 2-2620
Western Meats - Gas - Oil
Complete Line of Groceries

HARRIS
KELLY MUSIC CO. INC.
2432 English St.
High Point, N. C.
Phone 3209

T-VILLE TELEVISION
103 National Highway
Thomasville, N. C.
R.C.A. Dumout

CHAIRTOWN
FINANCE AND INSURANCE CO.
Auto Financing - Refinancing
Thomasville, N. C.
656 National Highway Phone 2750

Compliments of
ELLINGTON GRILL

WELBORN MOTORS, INC.
Your Dodge and Plymouth Dealer
6 National Highway
Thomasville, N. C.
Phone 811

GRIFFITH OFFICE EQUIP. COMP.
Royal Typewriters

WILLIAMS FLOWERS AND GIFTS
Phone 5011
112-114 East High Street
HIGH POINT, NORTH CAROLINA

VICK PAINT & WALL PAPER CO.
113 East Commerce
High Point, N. C.
Valspar Paints and Varnishes
Ralph Starness, Manager

GARNER-MORGAN HARDWARE CO.
General Hardware
Home Appliances & Sporting Goods
Phone 2367
126-128 North Church St.
Asheboro, N. C.

BRILEY
FURNITURE COMPANY
Complete Home Furnishing
and Appliance
2510-14 South Main St.
High Point, N. C.
Phone 6455

SNOW STUDIO & CAMERA SHOP
Portrait and Commercial
Photographers
Photographic Supplies
206 N. Main Street
Phone 9758 High Point, N. C.

WAGNER TIRE SERVICE
Tire Experts for 35 Years
North Main St. at Thurton
High Point N. C.

KIDDIE KORNER
KIDDIE KORNER
Tots to Teens
169 S. Main St. High Point, N. C.
Phone 7964

Exclusive Tailoring
Men's Haberdashery
SHACKLEFORD MEN'S WEAR
140 North Main St. High Point, N. C.
Nunn-Bush Shoes
Formal Rentals
Phone 9757

MASTER CLEANING
Expert cleaning
Insured Moth Proofing
24-Hour Service If Requested
Pick-up and Delivery
Phone 5947

SOUTHERN MOTOR COMPANY
De Soto—Plymouth Dealer
2100 South Main Street
Phone 2-3375

The Becker Tailoring Co.
TAILOR MADE PANTS
Tailored expressly for you in our store
10.95 to 17.95

Compliments of
BEESON HARDWARE COMPANY
Electric Appliances
Building Supplies
Sporting Supplies

THOMASON
CHEVROLET INC.
Thomasville, N. C.
6 Memorial Park Drive
Chevrolet Sales & Service
Phone 2739

Compliments
of
BELK-BECK COMPANY
High Point's Largest
and Leading Department
Store

ARCHDALE MATTRESS COMPANY
Manufacturers of
Innerspring Mattress,
Box Spring Airfoam Combinations
PHONES:
Shop, 8-4656 — Res. 7-4537

Compliments
of
BARDIN CADILLAC & OLDS
Asheboro, N. C.
Phone 6123

TWILIGHT BEAUTY SHOP
636½ N. Main
Phone 9740

CLINARD MILLING CO., INC.
Class of 57

Compliments
of
ARCHDALE BEAUTY SHOP
Phone 87298

SUNSHINE LAUNDRY

210 Pine Street Phone 2-3393

THOMPSON AUTO COMPANY

Ford

Phone 2735

Thomasville's Oldest
most reliable automobile agency

DAVIDSON FARM EQUIPMENT COMPANY, INC.

Phone 501 118 West Main Street
Thomasville, North Carolina

Road Service Phone 2-1428

ENGLISH GULF SERVICE

Tires, Tubes, Batteries
Washing and Greasing
Cars called for and Delivered
All Cars Insured While In Our Care

Ray English

Cor. 311 & Hwy. 62 Archdale, N. C.

Compliments
of

LOWE'S PHARMACY

Prescription Druggists

Phone 7170 Archdale, N. C.

Compliments
of

MOORE BROS.

TRANSPORTATION CO.

Charter Bus Service

115 N. Hamilton St. High Point
Phone 7215

1907 THE FIRST

NATIONAL BANK 1956

Thomasville, N. C.

"We Plough the Field

Together in Mutual Interest

Member of the Federal
Deposit Insurance Corporation

HURLEY'S GROCERY

Groceries-Meats

Gas & Oil

Phone 3-5619

Route 3 High Point, N. C.

THE BORDEN COMPANY

Milk—Ice Cream

More Children Drink Borden's Fresh Milk

Than Any Other Milk in the World.

High Point, N. C.

C. S. HILL LUMBER CO.

Dealer and Manufacturers
of

N. C. Pine Hardware Lumber

Hillsville-Trinity, N. C.

Phone 7-6461 - 8-6262

High Point, N. C.

Compliments

of

ARTHUR'S PHARMACY

COLUMBIA FOOD MARKET

The World's Best Meats

2112 South Main Street

Phone 7976

CHICKEN THIEF DRIVE-IN

Chicken Baskets, Plate Lunches
Curb Service

Phone 5-5922
High Point North Carolina

WHITE HOUSE BAR B Q

Home Cooked Meals - Good Sandwiches
You Boys and Girls Come and See Us
Open Till 12:00
Phone 6446

Telephone 3444

REDWINE HARDWARE CO.

208 North Main High Point, N. C.

POOLE'S GROCERY

Meats, Groceries, Produce
Hardware & Feeds
Gulf Gas & Oil

Phone 5-5426
Glenola, N. C.

WRIGHT'S CLOTHING STORE

126 North Main Street

High Point North Carolina

Compliments
of

CAROLINA TIRE CO.

Your Goodyear Dealer
18 Salem Street Thomasville
Phone 822

Compliments
of

HOP'S B-Q

Opposite Post Office
Forty Seats To Serve You
Asheboro, N. C.

Compliments
of

GADDIS ESSO SERVICE

3412 S. Main Ext.
Tel. 8-7314
Complete Service

JOHNSON BROTHERS GROCERY

Groceries
Fresh Meats - Frozen Food
Gas - Oil - Feeds
Ice Cream - Milk Shakes

Smith Rd. Route 5

WEST SIDE CURB MARKET

Mr. John Yates, Prop.

Gas, Oil
Fresh Meats, Produce

Phone 7-8137 10A Highway

SOUTHERN MACHINE AND WELDING CO.

Portable Welding Equipment
Steel Erection
Bulldozing and Grading

2411 South Main Street Ext.
High Point Phone 3981

MERCURY BARBER SHOP

"It Pays To Look Well"

Wade Love, Frank Roberts,
Harvey Speaks

Telephone 7956
High Point N. C.

BURCHFIELD SERVICE

Ice Cream
Milk Shakes Pop Corn
Package Beer

Asheboro Road at Forks

Compliments
of

FIRST NATIONAL BANK

Asheboro, N. C.
"Your Friendly Bank of Randolph Co."

ELLINGTON'S FLORISTS

Phone 4032

We give S & H Green Stamps

LEACH'S SUPER-MARKET

Groceries-Notions-Flour & Feed
Meats-Gasoline & Oil

Telephone 8-7497
Trinity N. C.

CLONIGER BUICK COMPANY

Thomasville North Carolina

RODDEN FURNITURE STORE

South Main Street Ext.

High Point North Carolina

Phone 6447

FULTON'S GROCERY

Groceries, Meats,
Oil, Gas, Hardware

Phone 7-7012

Trinity North Carolina

Best Wishes

BANK OF RANDOLPH

Asheboro North Carolina

Best Wishes

GRAY'S JEWELRY

Archdale North Carolina

Compliments

of

S. H. KRESS

BOYLES WHOLESALE COMPANY

711 - 713 - 737 North Main St.

Wholesale To Everybody

High Point North Carolina

Phone 3205 - 6944

Compliments of

DAVIS GULF SERVICE

Complete Car Service

Mac Davis, Prop. Phone 7080

High Point, North Carolina

JOE SHORE SERVICE STATION

Archdale Gas & Oil of All Kinds

South Main Ext.

High Point North Carolina

Compliments

of

MODEL BARBER SHOP

High Point North Carolina

KEPLEY'S BAR-B-Q

Curb Service

Phone 3021

SHEPPARD
MOTOR & SUPPLY CO.

General Auto Parts and Hardware
Evinrude Outboard Motor Sales

Phone 4-8340

B. F. GOODRICH COMPANY

First in Rubber

21 Salem Street

Thomasville North Carolina

Phone 3257

SPENCER'S
RADIO & T.V. SERVICE

2405 South Main Street

High Point North Carolina

Phone
Day - 4-8340 — Night - 4-7759

GILES & SAMUEL
TURNING CO. INC.

Wood Turnings for Furniture
Manufacturing

Industry (Automatic Lathes)

Phone 9632

High Point North Carolina

Compliments of

BRUSH ARBOR
SUPER MARKET

2516 South Main Street

Phone 5963

High Point North Carolina

Judy,
I have really enjoyed being in school with you this year. You are a very nice girl with abilities that will take you far in life. May the best of everything be yours

Audrey Nelson

STAR CLEANERS
AND LAUNDRY
723 South Main Street
High Point, North Carolina
John N. Crowder Phone 4974

MUSIC AND ART CENTER
Band Instruments
Pianos
Organs
Phone 8939 432 N. Wrenn
High Point, N. C.

COLONIAL
FREEZER LOCKER, INC.
We Make and Sell Temperature the Year Around
1726-1730 North Main Street
High Point North Carolina
Phone 3941
"Freeze it to Save"

KOONCE
FUNERAL HOME, INC.
Since 1931 - Ambulance service
Phone 4545

Autographs

Judy,
I have really had fun in our Science class this year and you really had a lot to do with us to have that much. In later years years maybe we can be together more. May God bless you.

Sharon Mock

Janie,
Here is wishing you the best of luck in High school. May your troubles be little ones.

a friend,
David Chisco

Judy,
I have really enjoyed this year of school with you. We have really had some good times, haven't we?
Remember the Asheville trip which I know you will. Remember the nights we would go into Betty Lei's room and the reason? Boy!!!! I hope we both can make it next year.
Good Luck Always!
See ya next year!
Linda Canoy

I've enjoyed very much going to school with such a nice girl this year. I've enjoyed being in Literature with you plus Biology. May you have the Best of Luck!!

Love,
Jeanette Spencer

Judy,
I have enjoyed being in Biology with you. I hope we can be together next year. Best of luck

Love,
Betty Jean

Judy,
It has been a pleasure being in school with you this year. Remember English and Literature 2nd Period! May you always have Lots of Luck.

Love a friend,
Janice Spencer

Janie
I have enjoyed going to School with you in the morning. Best of luck & May God Bless you.

A friend
Veda

Judy,
I have enjoyed being in school with a nice girl like you. I wish you the best that good fortune can bring you. May God ever bless you. A friend always,
Bettie Kidd

Best of wishes and good luck in the future.
LaVon Gillman

Judy,
I enjoyed learning in your company. I wish you success always. May God bless and be with you.
J. Jones
Judy Gilmy

Judy,
I wish you all the luck & good health forever. You are very smart & sweet. I sure have enjoyed being in Biology and Science with you. Good Luck!
A Friend
Judy D.

Judy,
It has really been fun knowing you this year. Remember what a time we had in The Club? May you have the best of everything that life has to offer.
A friend always,
Christie
Steed

Dear Judy,

I have enjoyed going to school with you + knowing you. I hope we will continue to be as good friends in the future as we have been in the past. May God bless you in everything you do.

Love Ya!
Gail Oneal

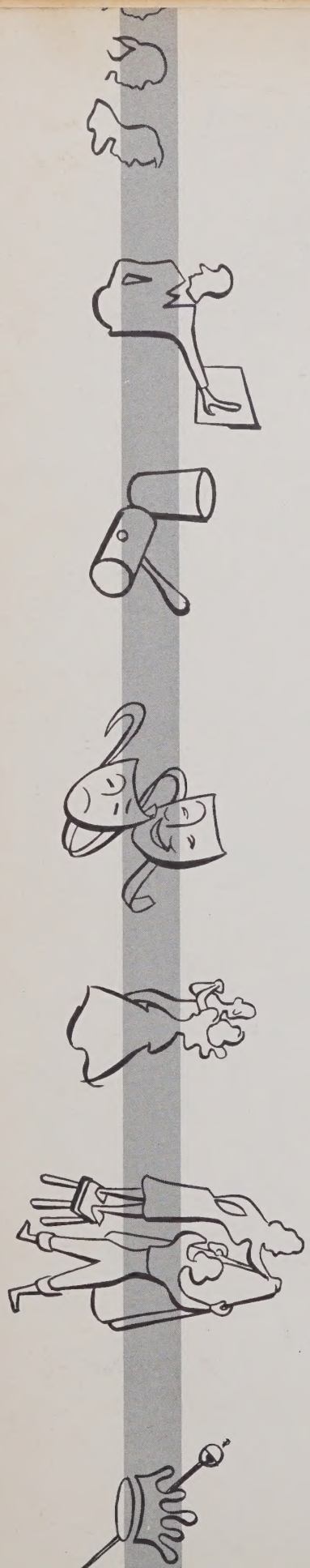

Janie, I have enjoyed knowing you in school. ~~Remeb~~ Remember in Mr. Haney room? Best Wishes to a very sweet girl. The best of every to you.

A friend,
Dianne

RANDOLPH COUNTY PUBLIC LIBRARY
3 9937 01117 5948